

# PH - E15

## 2 BEDROOM+DEN 2 BATH

UNIT PH - 1215  
FLOOR 12

INTERIOR  
610 SQ FT | 56 SQ M

MEZZANINE  
789 SQ FT | 73 SQ M

EXTERIOR  
530 SQ FT | 49 SQ M

TOTAL  
2,330 SQ FT | 178 SQ M

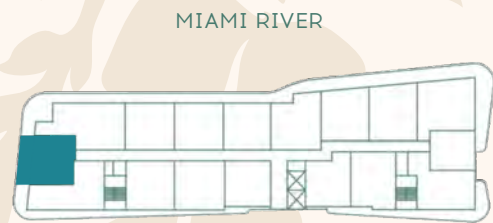
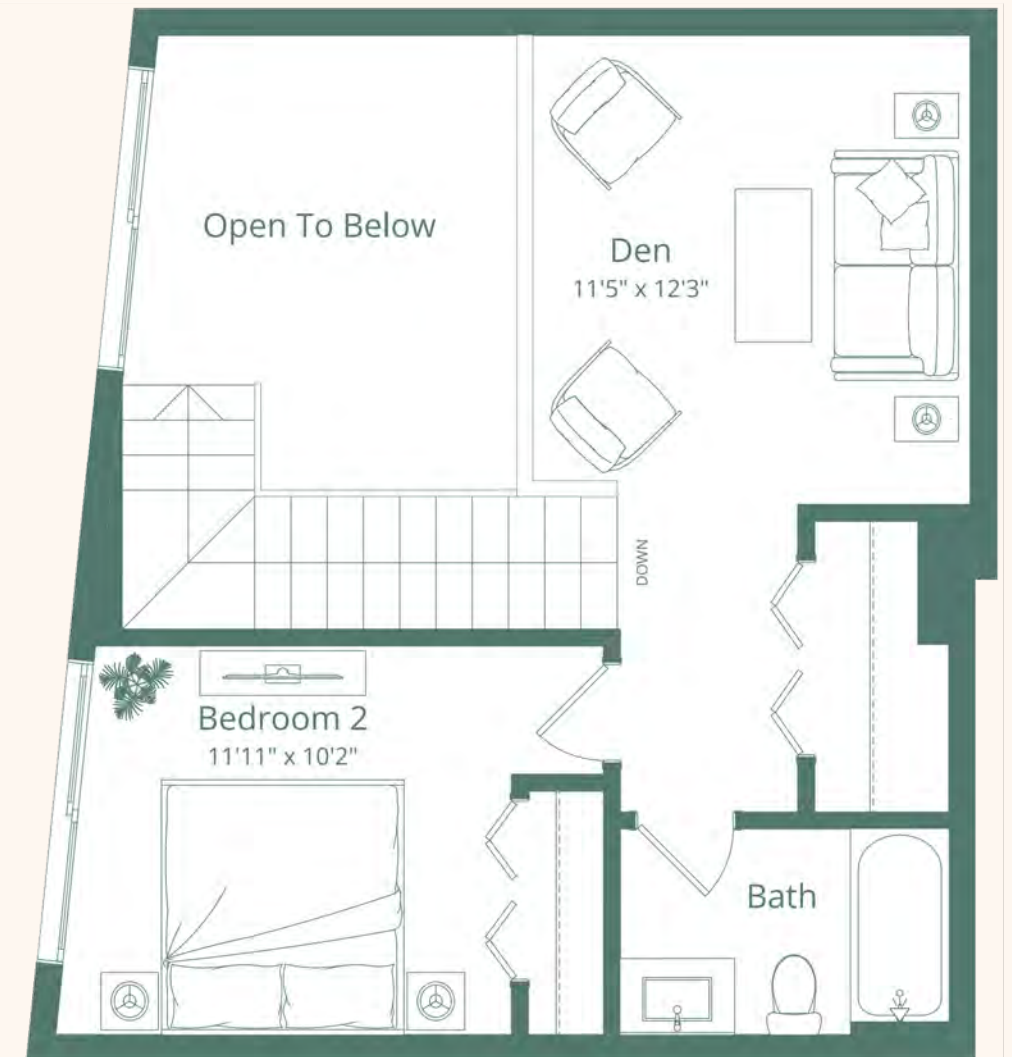
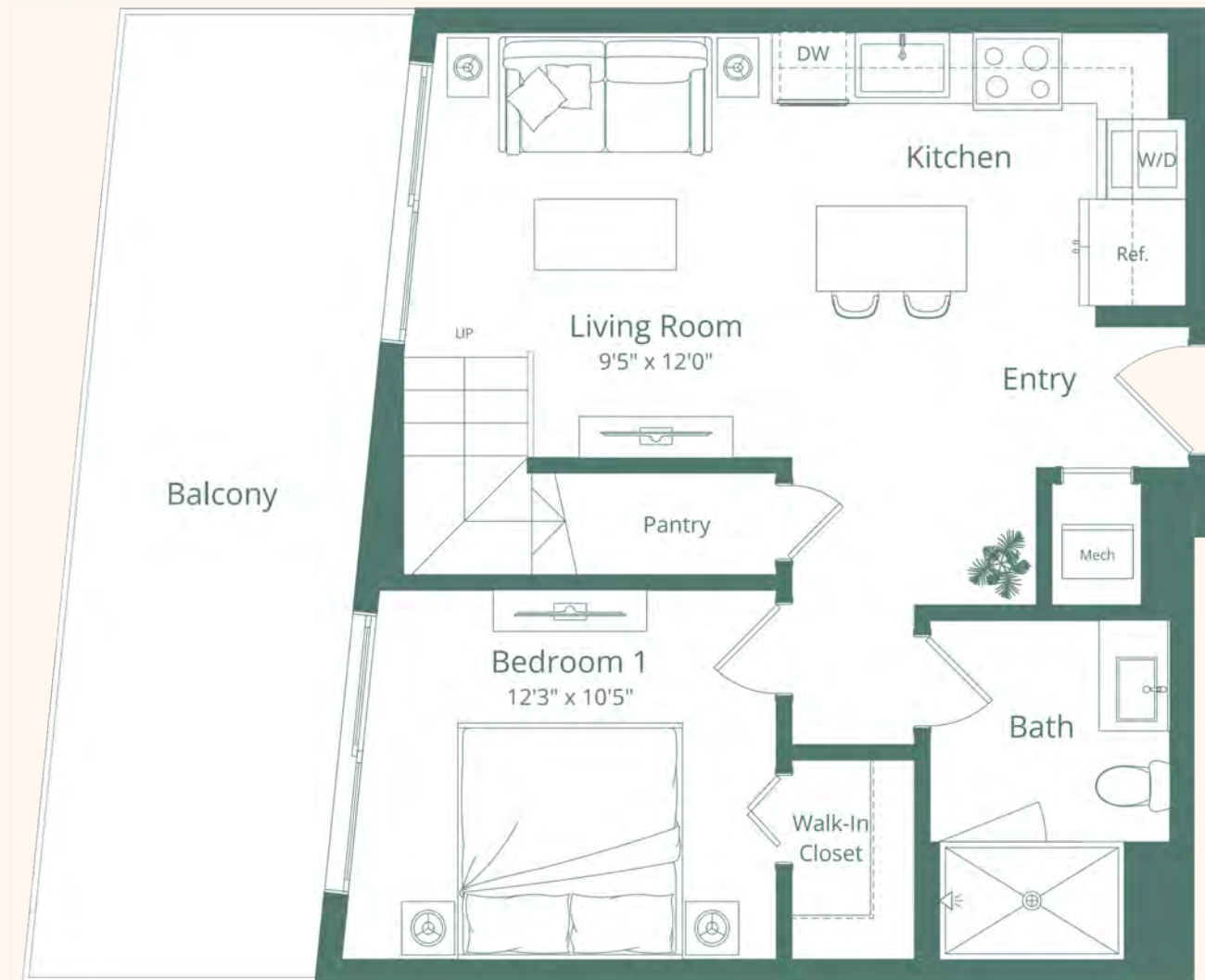

MIAMI RIVER

BRICKELL SKYLINE

NW SOUTH RIVER DRIVE



Vista Harbor Residences (the "Condominium") is developed by 555 Alta Development LLC ("Developer") and you should rely only on the Developer's written representations. The illustrations and images are conceptual and may vary from concept to actual construction. The images are examples and do not reflect the design or décor of the completed Condominium. The floor plan, unit layout, locations of windows, doors, closets, plumbing fixtures, mechanical equipment, appliances, structural elements, architectural design elements, views, and the uses, configurations, and entries to rooms may change based on final approved plans, permitting, and completed construction. The furniture plan and the uses of space illustrated are suggested uses only and not intended to guaranty or represent any specific use of space. Furnishings, design features, and décor illustrated are not included with purchase of a Unit. Certain amenities and features may require additional expense by Unit owner. There are water views, but the Condominium is not waterfront and views will vary depending on the Unit purchased. No view, water or otherwise, is guaranteed. Consult only the Developer's Prospectus for the Condominium to learn terms, conditions, specifications, estimated costs, Unit views, and to learn what is included with a Unit purchase and how to calculate the Unit size. The balconies depicted are conceptual and the size will vary based on final permitting and completed construction. Pursuant to a license agreement, Developer has the right to use the trade names, marks, images, and logos of Alta Development LLC for so long as the license agreement is not terminated or otherwise lapses. Developer is not incorporated in, located in, nor a resident of New York and this is not intended to be an offer to sell, or solicitation of an offer to buy, condominium units in New York or to residents of New York, or residents of any other jurisdiction were prohibited by law. Reproduction for any use is not authorized. 2026 555 Alta Development, LLC. Artist's renderings of development; excludes images of surrounding and neighboring buildings.

# PH - E17

## 2 BEDROOM+DEN 2 BATH

UNIT PH - 1217  
FLOOR 12

INTERIOR  
816 SQ FT | 76 SQ M

MEZZANINE  
604 SQ FT | 56 SQ M

EXTERIOR  
393 SQ FT | 36 SQ M

TOTAL  
1,813 SQ FT | 168 SQ M

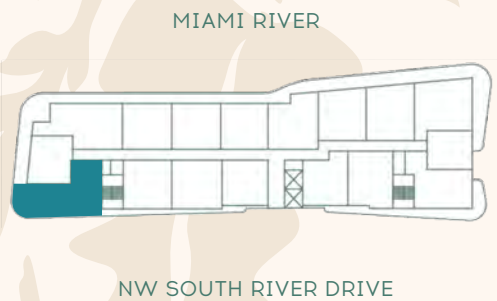

BRICKELL SKYLINE



Vista Harbor Residences (the "Condominium") is developed by 555 Alta Development LLC ("Developer") and you should rely only on the Developer's written representations. The illustrations and images are conceptual and may vary from concept to actual construction. The images are examples and do not reflect the design or décor of the completed Condominium. The floor plan, unit layout, locations of windows, doors, closets, plumbing fixtures, mechanical equipment, appliances, structural elements, architectural design elements, views, and the uses, configurations, and entries to rooms may change based on final approved plans, permitting, and completed construction. The furniture plan and the uses of space illustrated are suggested uses only and not intended to guaranty or represent any specific use of space. Furnishings, design features, and décor illustrated are not included with purchase of a Unit. Certain amenities and features may require additional expense by Unit owner. There are water views, but the Condominium is not waterfront and views will vary depending on the Unit purchased. No view, water or otherwise, is guaranteed. Consult only the Developer's Prospectus for the Condominium to learn terms, conditions, specifications, estimated costs, Unit views, and to learn what is included with a Unit purchase and how to calculate the Unit size. The balconies depicted are conceptual and the size will vary based on final permitting and completed construction. Pursuant to a license agreement, Developer has the right to use the trade names, marks, images, and logos of Alta Development LLC for so long as the license agreement is not terminated or otherwise lapses. Developer is not incorporated in, located in, nor a resident of New York and this is not intended to be an offer to sell, or solicitation of an offer to buy, condominium units in New York or to residents of New York, or residents of any other jurisdiction were prohibited by law. Reproduction for any use is not authorized. 2026 555 Alta Development, LLC. Artist's renderings of development; excludes images of surrounding and neighboring buildings.



# PH - E18

## 2 BEDROOM+DEN 2 BATH

UNIT PH - 1218  
FLOOR 12

INTERIOR  
713 SQ FT | 66 SQ M

MEZZANINE  
477 SQ FT | 44 SQ M

EXTERIOR  
158 SQ FT | 14 SQ M

TOTAL  
1,348 SQ FT | 124 SQ M

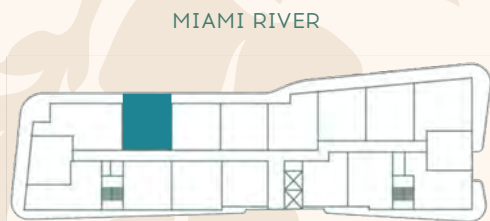
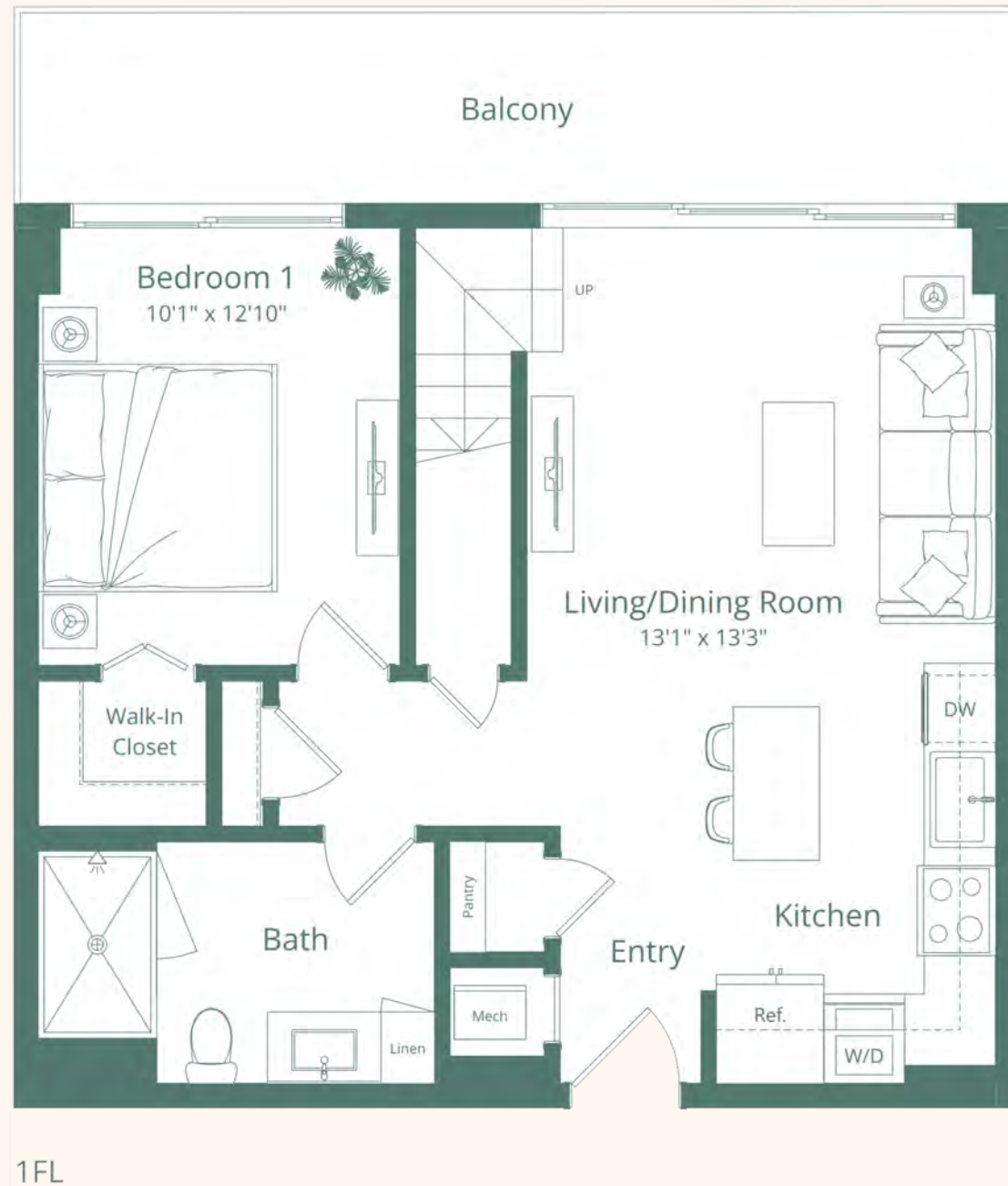

Vista Harbor Residences (the "Condominium") is developed by 555 Alta Development LLC ("Developer") and you should rely only on the Developer's written representations. The illustrations and images are conceptual and may vary from concept to actual construction. The images are examples and do not reflect the design or décor of the completed Condominium. The floor plan, unit layout, locations of windows, doors, closets, plumbing fixtures, mechanical equipment, appliances, structural elements, architectural design elements, views, and the uses, configurations, and entries to rooms may change based on final approved plans, permitting, and completed construction. The furniture plan and the uses of space illustrated are suggested uses only and not intended to guaranty or represent any specific use of space. Furnishings, design features, and décor illustrated are not included with purchase of a Unit. Certain amenities and features may require additional expense by Unit owner. There are water views, but the Condominium is not waterfront and views will vary depending on the Unit purchased. No view, water or otherwise, is guaranteed. Consult only the Developer's Prospectus for the Condominium to learn terms, conditions, specifications, estimated costs, Unit views, and to learn what is included with a Unit purchase and how to calculate the Unit size. The balconies depicted are conceptual and the size will vary based on final permitting and completed construction. Pursuant to a license agreement, Developer has the right to use the trade names, marks, images, and logos of Alta Development LLC for so long as the license agreement is not terminated or otherwise lapses. Developer is not incorporated in, located in, nor a resident of New York and this is not intended to be an offer to sell, or solicitation of an offer to buy, condominium units in New York or to residents of New York, or residents of any other jurisdiction were prohibited by law. Reproduction for any use is not authorized. 2026 555 Alta Development, LLC. Artist's renderings of development; excludes images of surrounding and neighboring buildings.

# PH - E19

## 2 BEDROOM+DEN 2 BATH

UNIT PH - 1219  
FLOOR 12

INTERIOR  
724 SQ FT | 67 SQ M

MEZZANINE  
501 SQ FT | 46 SQ M

EXTERIOR  
100 SQ FT | 9 SQ M

TOTAL  
1,325 SQ FT | 122 SQ M

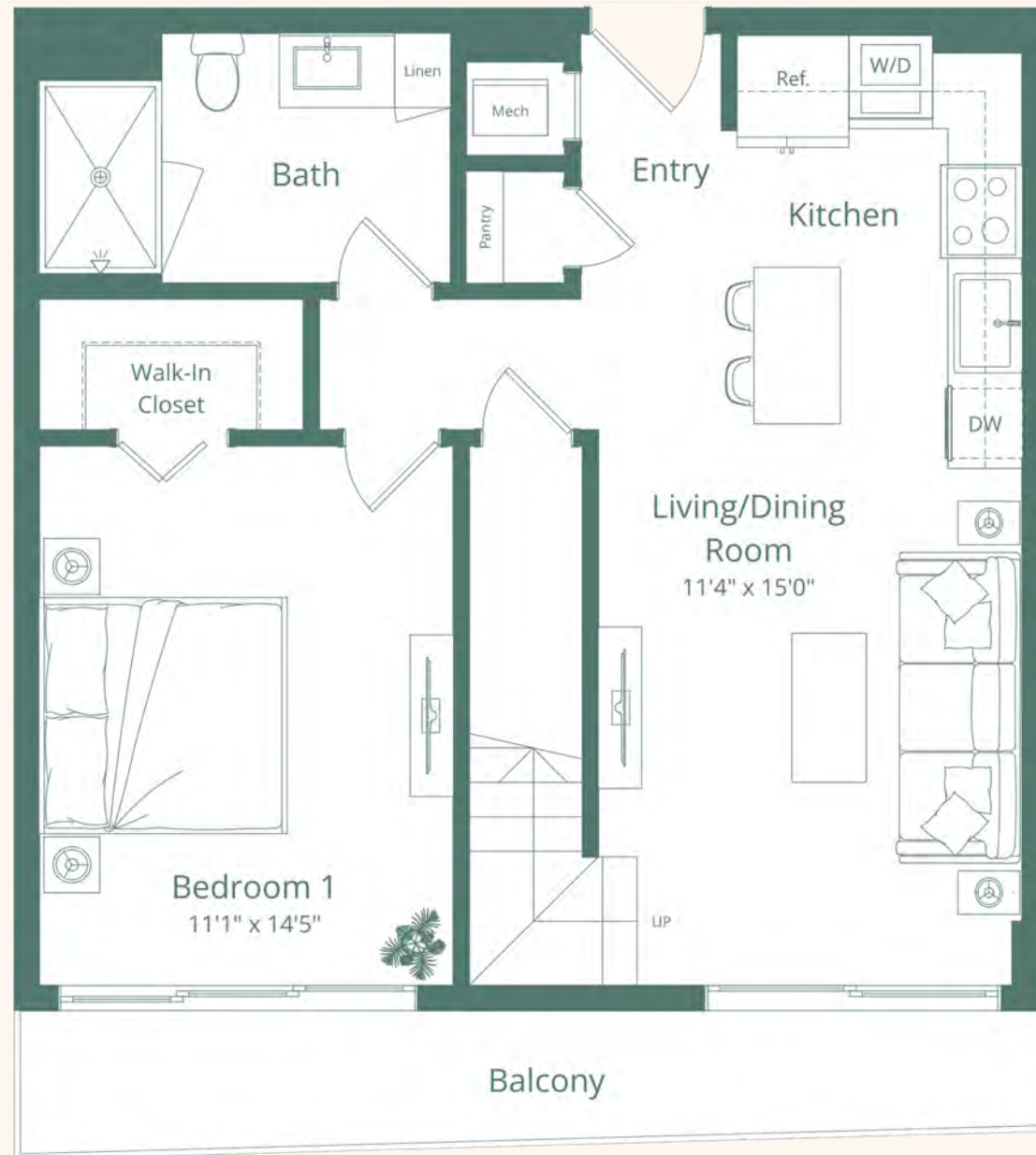

1FL

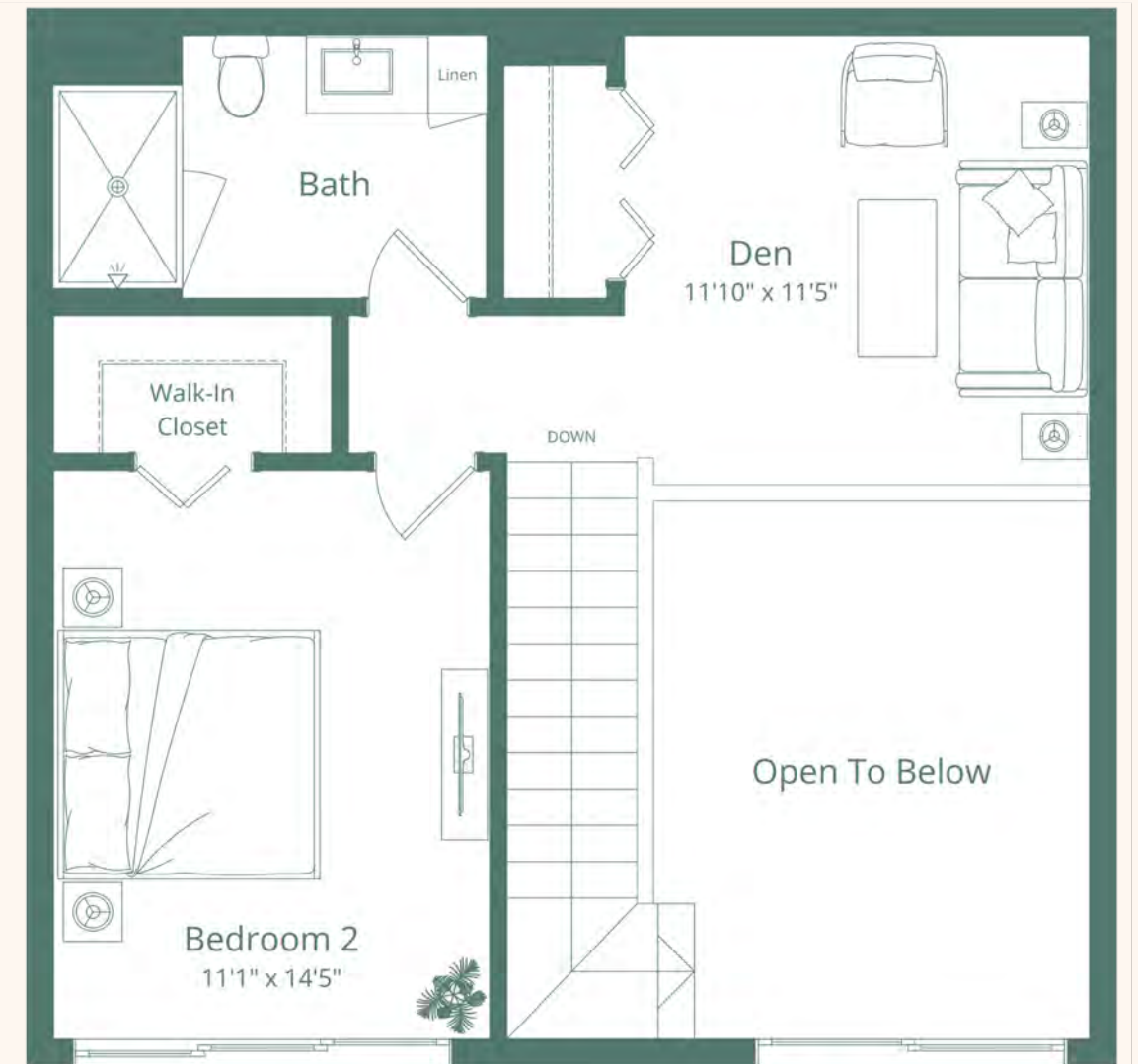

2FL

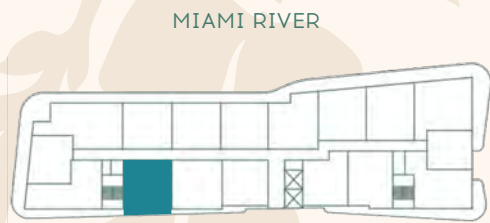

MIAMI RIVER

BRICKELL SKYLINE

NW SOUTH RIVER DRIVE



Vista Harbor Residences (the "Condominium") is developed by 555 Alta Development LLC ("Developer") and you should rely only on the Developer's written representations. The illustrations and images are conceptual and may vary from concept to actual construction. The images are examples and do not reflect the design or décor of the completed Condominium. The floor plan, unit layout, locations of windows, doors, closets, plumbing fixtures, mechanical equipment, appliances, structural elements, architectural design elements, views, and the uses, configurations, and entries to rooms may change based on final approved plans, permitting, and completed construction. The furniture plan and the uses of space illustrated are suggested uses only and not intended to guaranty or represent any specific use of space. Furnishings, design features, and décor illustrated are not included with purchase of a Unit. Certain amenities and features may require additional expense by Unit owner. There are water views, but the Condominium is not waterfront and views will vary depending on the Unit purchased. No view, water or otherwise, is guaranteed. Consult only the Developer's Prospectus for the Condominium to learn terms, conditions, specifications, estimated costs, Unit views, and to learn what is included with a Unit purchase and how to calculate the Unit size. The balconies depicted are conceptual and the size will vary based on final permitting and completed construction. Pursuant to a license agreement, Developer has the right to use the trade names, marks, images, and logos of Alta Development LLC for so long as the license agreement is not terminated or otherwise lapses. Developer is not incorporated in, located in, nor a resident of New York and this is not intended to be an offer to sell, or solicitation of an offer to buy, condominium units in New York or to residents of New York, or residents of any other jurisdiction were prohibited by law. Reproduction for any use is not authorized. 2026 555 Alta Development, LLC. Artist's renderings of development; excludes images of surrounding and neighboring buildings.

# PH - E20

## 2 BEDROOM+DEN 2 BATH

UNIT PH - 1220  
FLOOR 12

INTERIOR  
692 SQ FT | 64 SQ M

MEZZANINE  
467 SQ FT | 43 SQ M

EXTERIOR  
154 SQ FT | 14 SQ M

TOTAL  
1,313 SQ FT | 121 SQ M

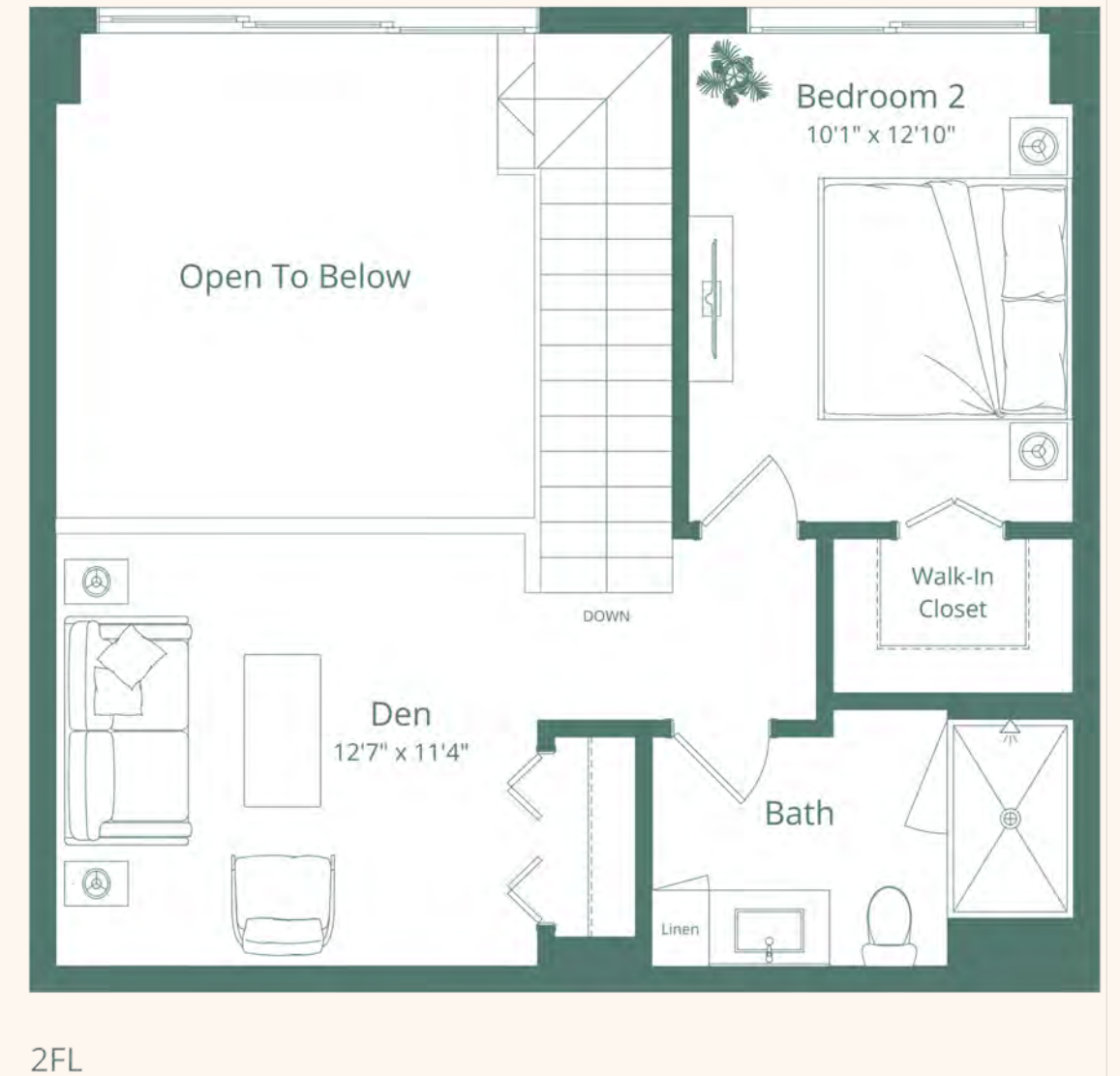
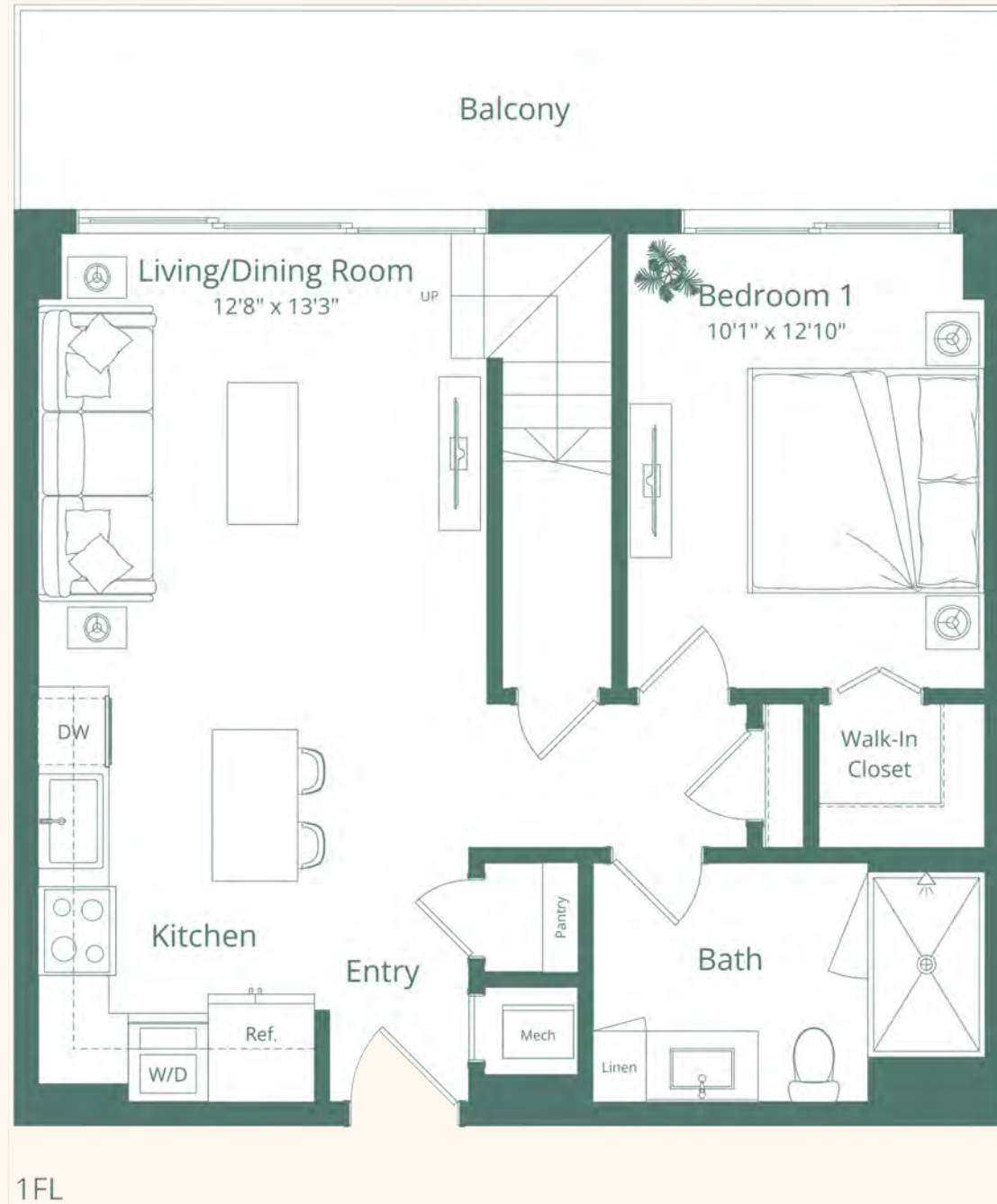
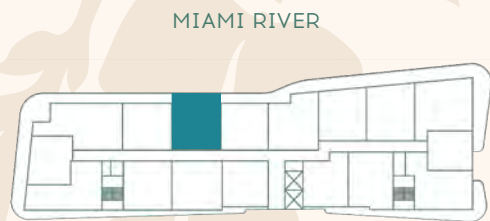

Vista Harbor Residences (the "Condominium") is developed by 555 Alta Development LLC ("Developer") and you should rely only on the Developer's written representations. The illustrations and images are conceptual and may vary from concept to actual construction. The images are examples and do not reflect the design or décor of the completed Condominium. The floor plan, unit layout, locations of windows, doors, closets, plumbing fixtures, mechanical equipment, appliances, structural elements, architectural design elements, views, and the uses, configurations, and entries to rooms may change based on final approved plans, permitting, and completed construction. The furniture plan and the uses of space illustrated are suggested uses only and not intended to guaranty or represent any specific use of space. Furnishings, design features, and décor illustrated are not included with purchase of a Unit. Certain amenities and features may require additional expense by Unit owner. There are water views, but the Condominium is not waterfront and views will vary depending on the Unit purchased. No view, water or otherwise, is guaranteed. Consult only the Developer's Prospectus for the Condominium to learn terms, conditions, specifications, estimated costs, Unit views, and to learn what is included with a Unit purchase and how to calculate the Unit size. The balconies depicted are conceptual and the size will vary based on final permitting and completed construction. Pursuant to a license agreement, Developer has the right to use the trade names, marks, images, and logos of Alta Development LLC for so long as the license agreement is not terminated or otherwise lapses. Developer is not incorporated in, located in, nor a resident of New York and this is not intended to be an offer to sell, or solicitation of an offer to buy, condominium units in New York or to residents of New York, or residents of any other jurisdiction were prohibited by law. Reproduction for any use is not authorized. 2026 555 Alta Development, LLC. Artist's renderings of development; excludes images of surrounding and neighboring buildings.

# PH - E21

## 2 BEDROOM+DEN 2 BATH

UNIT PH - 1221  
FLOOR 12

INTERIOR  
724 SQ FT | 67 SQ M

MEZZANINE  
499 SQ FT | 46 SQ M

EXTERIOR  
76 SQ FT | 7 SQ M

TOTAL  
1,299 SQ FT | 120 SQ M

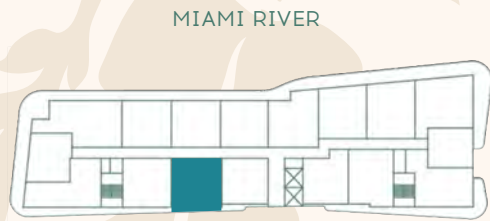
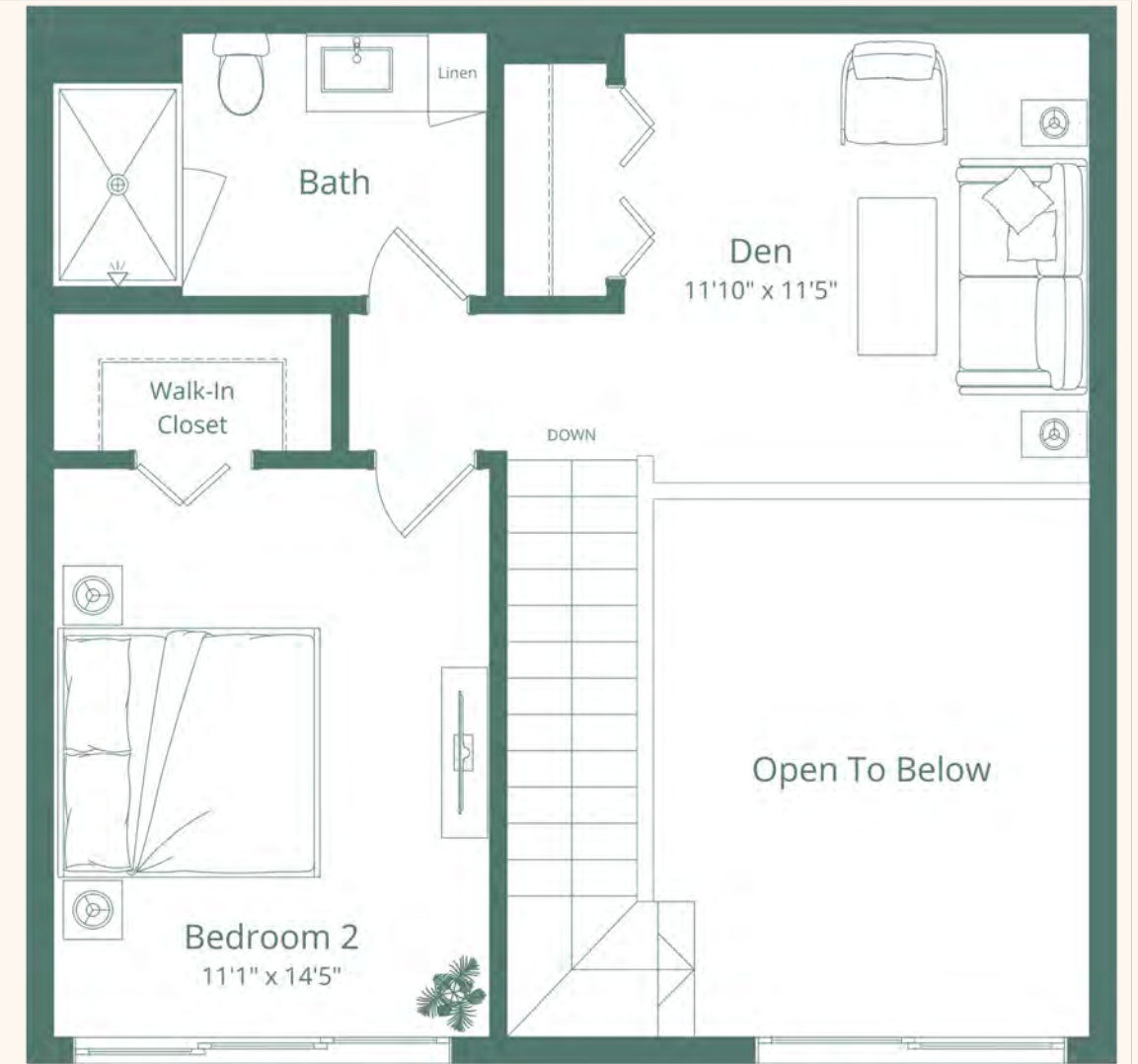
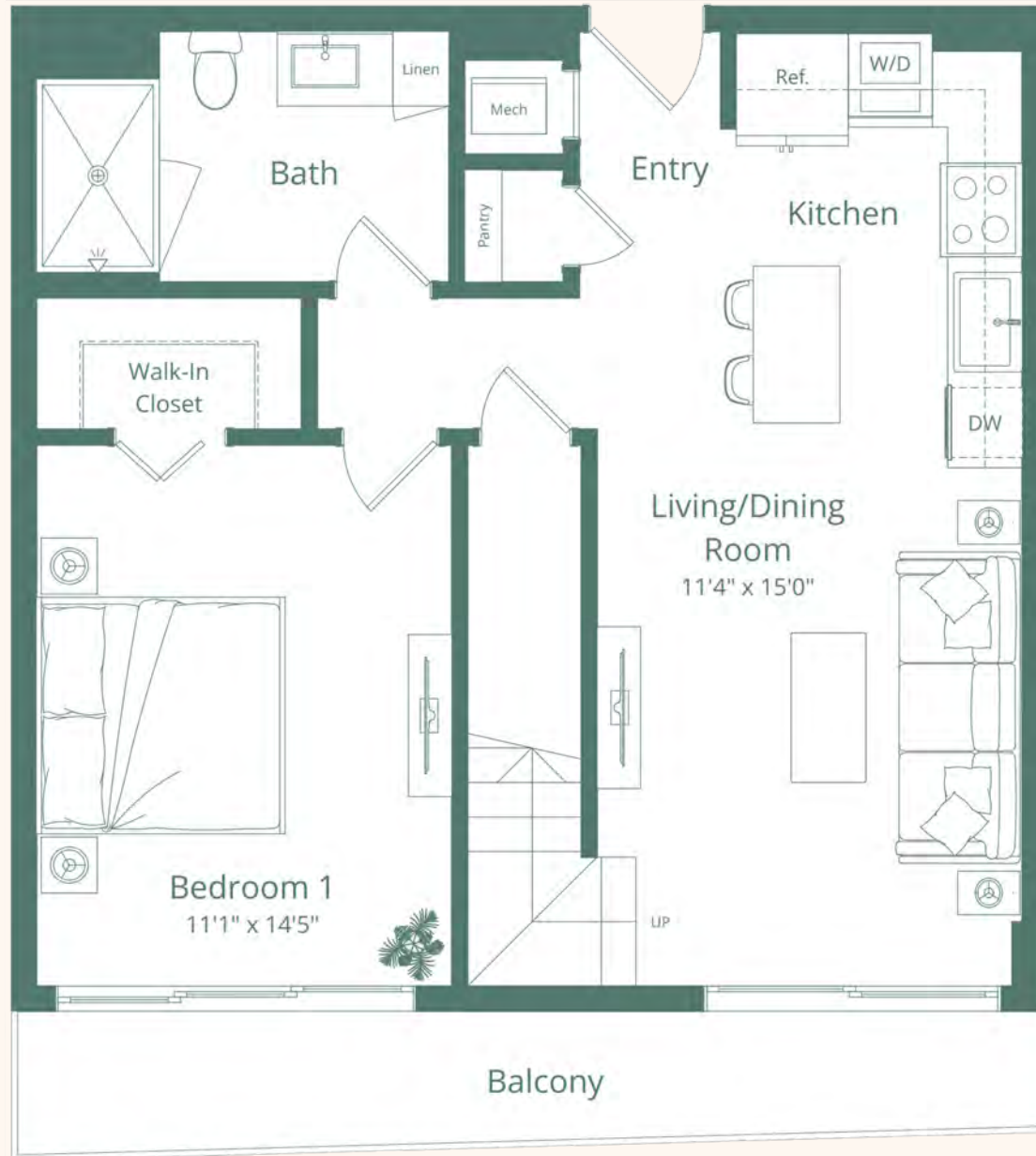

MIAMI RIVER

BRICKELL SKYLINE

NW SOUTH RIVER DRIVE



Vista Harbor Residences (the "Condominium") is developed by 555 Alta Development LLC ("Developer") and you should rely only on the Developer's written representations. The illustrations and images are conceptual and may vary from concept to actual construction. The images are examples and do not reflect the design or décor of the completed Condominium. The floor plan, unit layout, locations of windows, doors, closets, plumbing fixtures, mechanical equipment, appliances, structural elements, architectural design elements, views, and the uses, configurations, and entries to rooms may change based on final approved plans, permitting, and completed construction. The furniture plan and the uses of space illustrated are suggested uses only and not intended to guaranty or represent any specific use of space. Furnishings, design features, and décor illustrated are not included with purchase of a Unit. Certain amenities and features may require additional expense by Unit owner. There are water views, but the Condominium is not waterfront and views will vary depending on the Unit purchased. No view, water or otherwise, is guaranteed. Consult only the Developer's Prospectus for the Condominium to learn terms, conditions, specifications, estimated costs, Unit views, and to learn what is included with a Unit purchase and how to calculate the Unit size. The balconies depicted are conceptual and the size will vary based on final permitting and completed construction. Pursuant to a license agreement, Developer has the right to use the trade names, marks, images, and logos of Alta Development LLC for so long as the license agreement is not terminated or otherwise lapses. Developer is not incorporated in, located in, nor a resident of New York and this is not intended to be an offer to sell, or solicitation of an offer to buy, condominium units in New York or to residents of New York, or residents of any other jurisdiction were prohibited by law. Reproduction for any use is not authorized. 2026 555 Alta Development, LLC. Artist's renderings of development; excludes images of surrounding and neighboring buildings.

# PH - E22

## 2 BEDROOM+DEN 2 BATH

UNIT PH - 1222  
FLOOR 12

INTERIOR  
692 SQ FT | 64 SQ M

MEZZANINE  
467 SQ FT | 43 SQ M

EXTERIOR  
155 SQ FT | 14 SQ M

TOTAL  
1,314 SQ FT | 121 SQ M

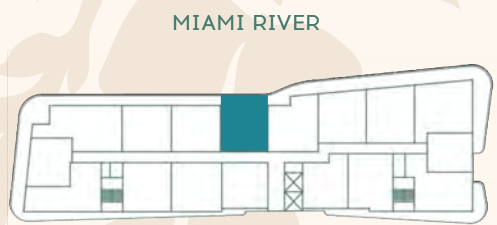

BRICKELL SKYLINE

NW SOUTH RIVER DRIVE

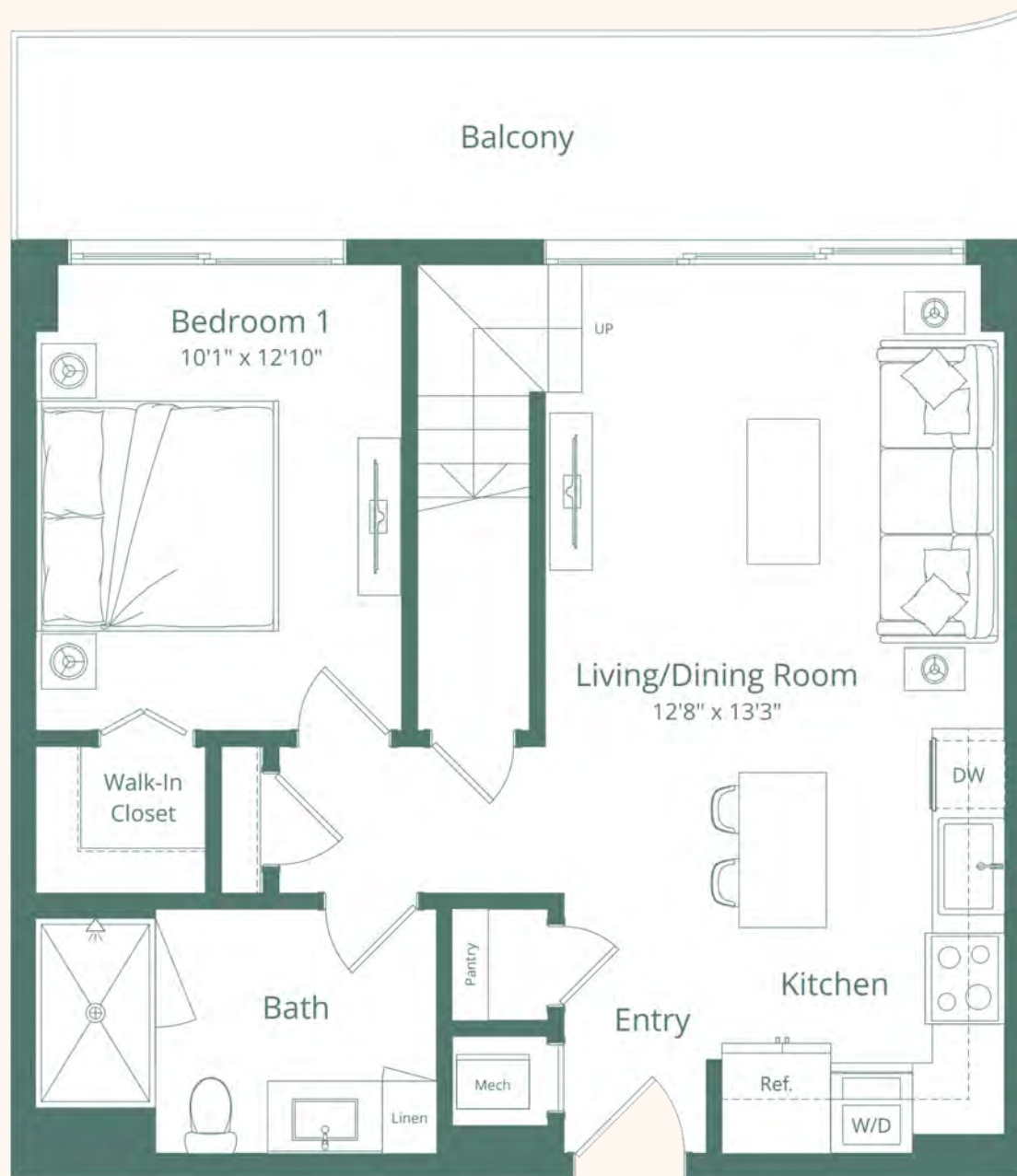

1FL

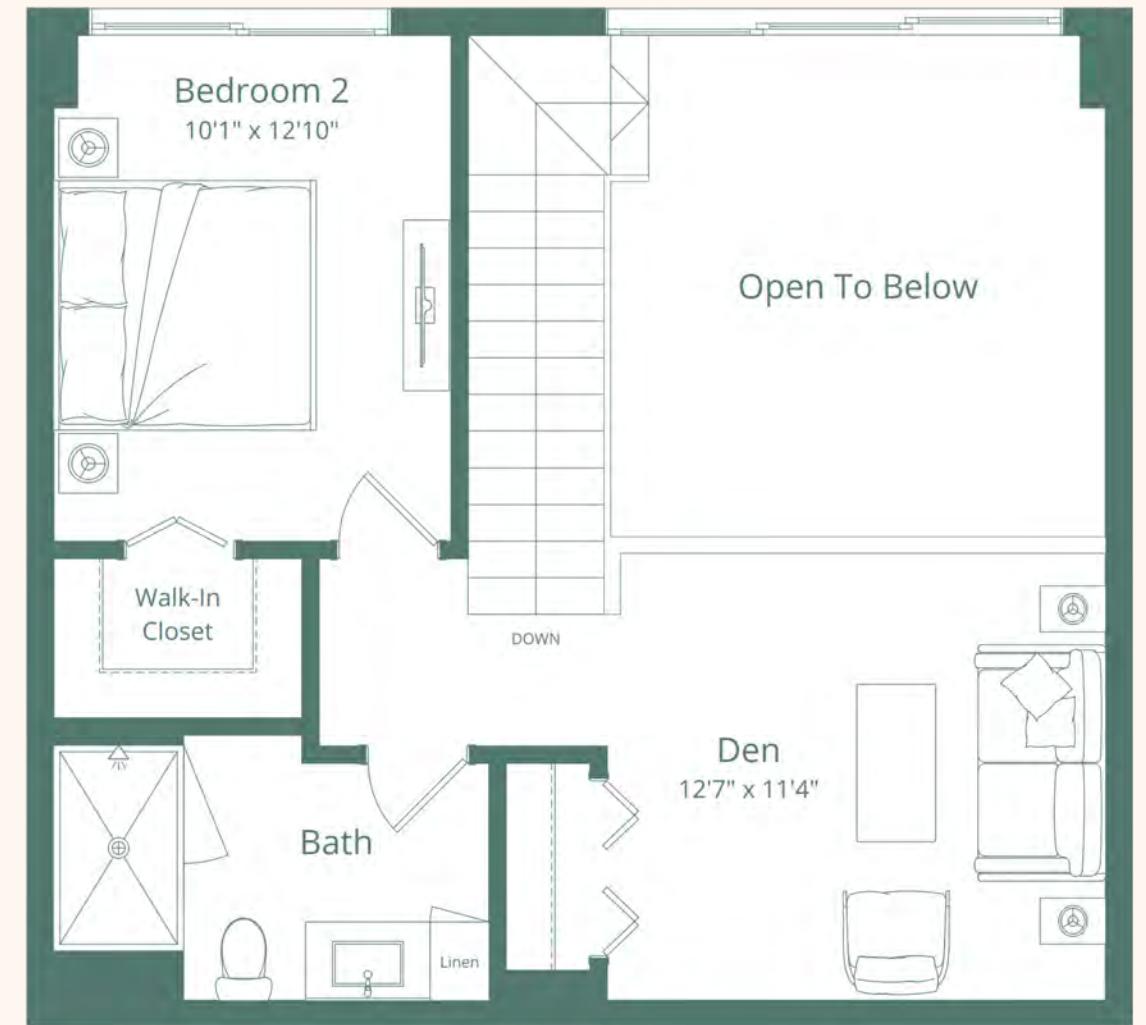

2FL



Vista Harbor Residences (the "Condominium") is developed by 555 Alta Development LLC ("Developer") and you should rely only on the Developer's written representations. The illustrations and images are conceptual and may vary from concept to actual construction. The images are examples and do not reflect the design or décor of the completed Condominium. The floor plan, unit layout, locations of windows, doors, closets, plumbing fixtures, mechanical equipment, appliances, structural elements, architectural design elements, views, and the uses, configurations, and entries to rooms may change based on final approved plans, permitting, and completed construction. The furniture plan and the uses of space illustrated are suggested uses only and not intended to guaranty or represent any specific use of space. Furnishings, design features, and décor illustrated are not included with purchase of a Unit. Certain amenities and features may require additional expense by Unit owner. There are water views, but the Condominium is not waterfront and views will vary depending on the Unit purchased. No view, water or otherwise, is guaranteed. Consult only the Developer's Prospectus for the Condominium to learn terms, conditions, specifications, estimated costs, Unit views, and to learn what is included with a Unit purchase and how to calculate the Unit size. The balconies depicted are conceptual and the size will vary based on final permitting and completed construction. Pursuant to a license agreement, Developer has the right to use the trade names, marks, images, and logos of Alta Development LLC for so long as the license agreement is not terminated or otherwise lapses. Developer is not incorporated in, located in, nor a resident of New York and this is not intended to be an offer to sell, or solicitation of an offer to buy, condominium units in New York or to residents of New York, or residents of any other jurisdiction were prohibited by law. Reproduction for any use is not authorized. 2026 555 Alta Development, LLC. Artist's renderings of development; excludes images of surrounding and neighboring buildings.

# PH - E23

## 2 BEDROOM+DEN 2 BATH

UNIT PH - 1223  
FLOOR 12

INTERIOR  
685 SQ FT | 64 SQ M

MEZZANINE  
449 SQ FT | 42 SQ M

EXTERIOR  
79 SQ FT | 7 SQ M

TOTAL  
1,213 SQ FT | 113 SQ M

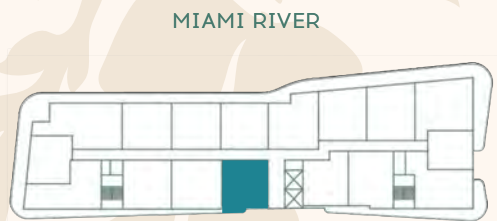
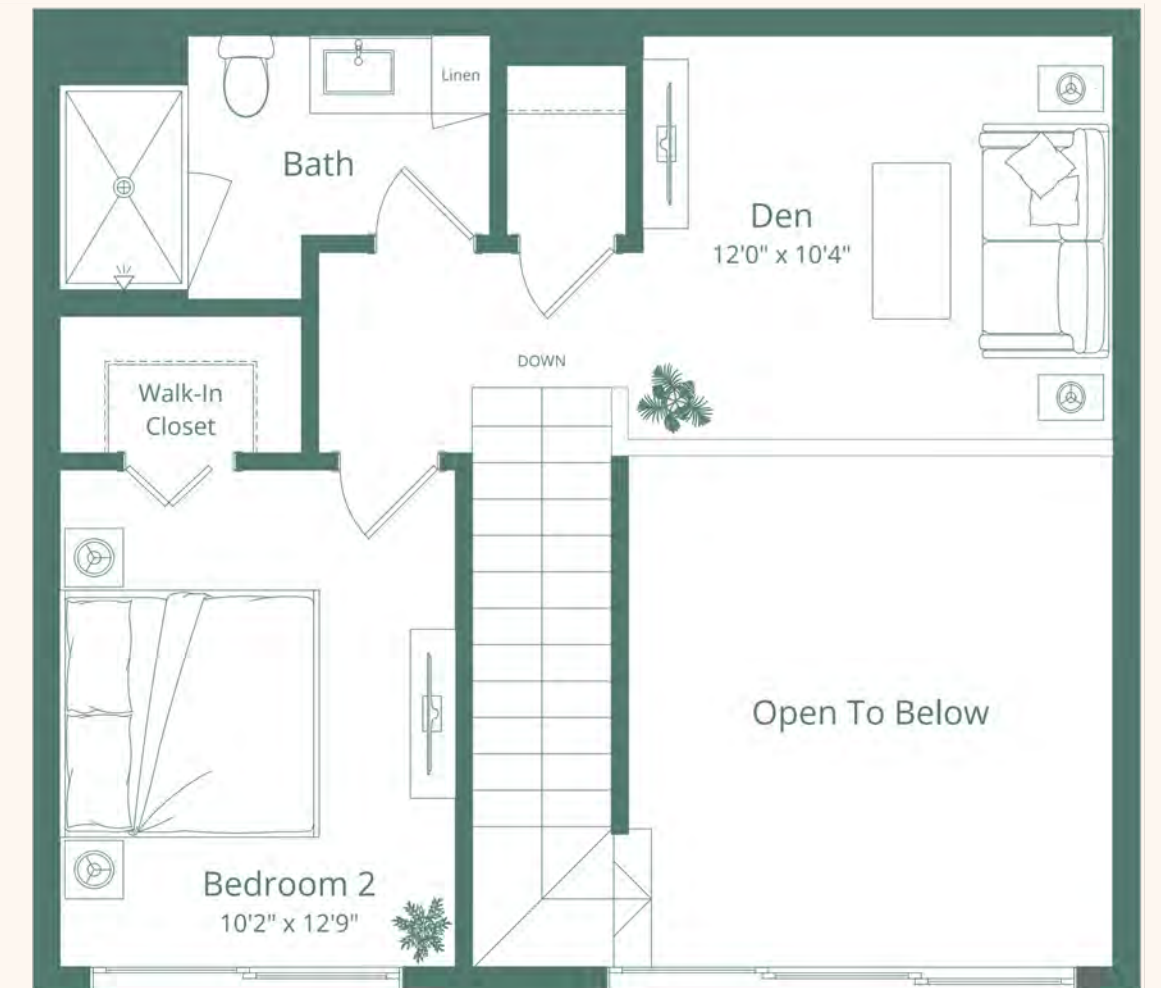
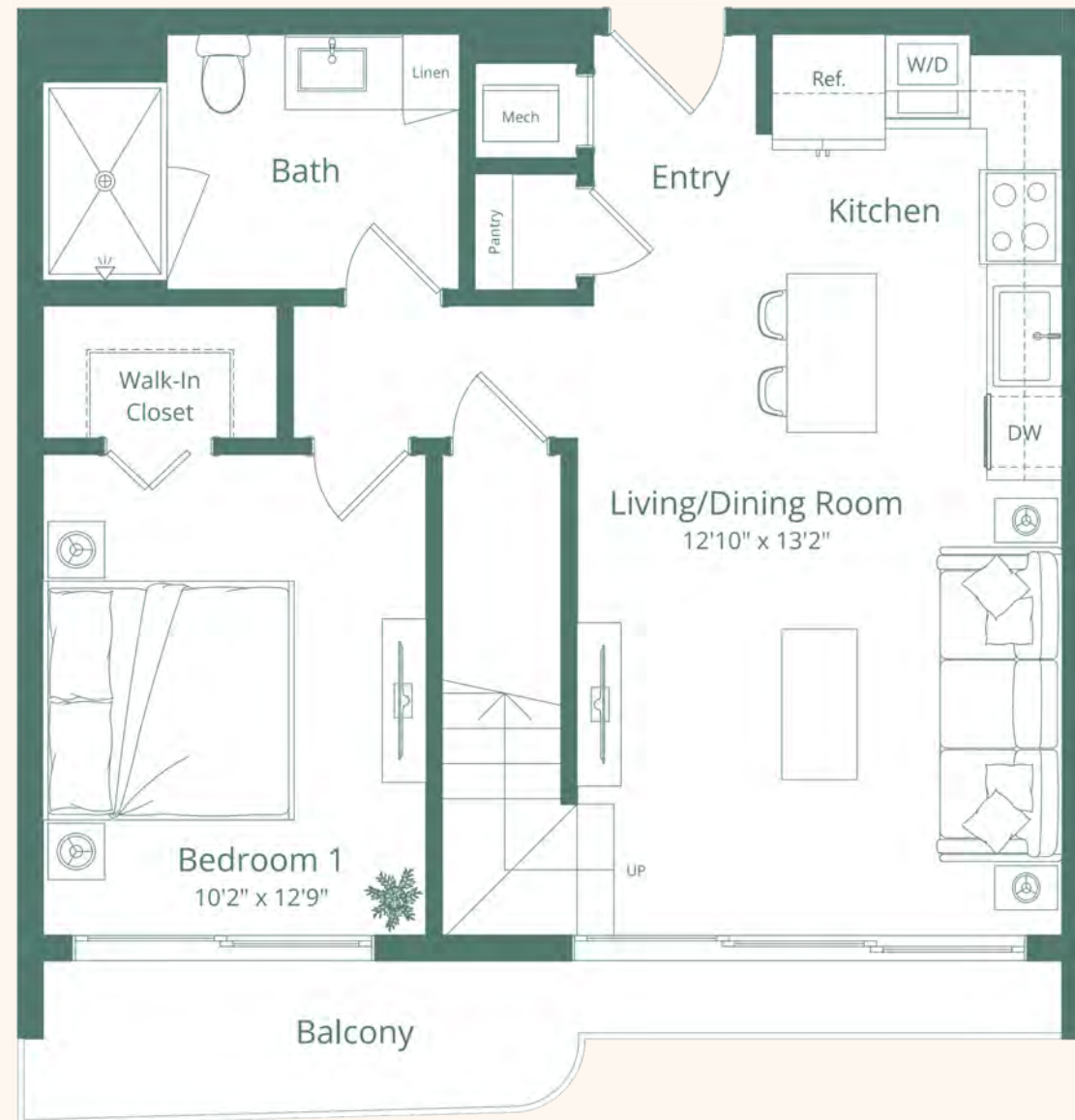

NW SOUTH RIVER DRIVE

BRICKELL SKYLINE



Vista Harbor Residences (the "Condominium") is developed by 555 Alta Development LLC ("Developer") and you should rely only on the Developer's written representations. The illustrations and images are conceptual and may vary from concept to actual construction. The images are examples and do not reflect the design or décor of the completed Condominium. The floor plan, unit layout, locations of windows, doors, closets, plumbing fixtures, mechanical equipment, appliances, structural elements, architectural design elements, views, and the uses, configurations, and entries to rooms may change based on final approved plans, permitting, and completed construction. The furniture plan and the uses of space illustrated are suggested uses only and not intended to guaranty or represent any specific use of space. Furnishings, design features, and décor illustrated are not included with purchase of a Unit. Certain amenities and features may require additional expense by Unit owner. There are water views, but the Condominium is not waterfront and views will vary depending on the Unit purchased. No view, water or otherwise, is guaranteed. Consult only the Developer's Prospectus for the Condominium to learn terms, conditions, specifications, estimated costs, Unit views, and to learn what is included with a Unit purchase and how to calculate the Unit size. The balconies depicted are conceptual and the size will vary based on final permitting and completed construction. Pursuant to a license agreement, Developer has the right to use the trade names, marks, images, and logos of Alta Development LLC for so long as the license agreement is not terminated or otherwise lapses. Developer is not incorporated in, located in, nor a resident of New York and this is not intended to be an offer to sell, or solicitation of an offer to buy, condominium units in New York or to residents of New York, or residents of any other jurisdiction were prohibited by law. Reproduction for any use is not authorized. 2026 555 Alta Development, LLC. Artist's renderings of development; excludes images of surrounding and neighboring buildings.



# PH - E24

## 2 BEDROOM+DEN 2 BATH

UNIT PH - 1224  
FLOOR 12

INTERIOR  
778 SQ FT | 72 SQ M

MEZZANINE  
535 SQ FT | 49 SQ M

EXTERIOR  
204 SQ FT | 19 SQ M

TOTAL  
1,517 SQ FT | 140 SQ M

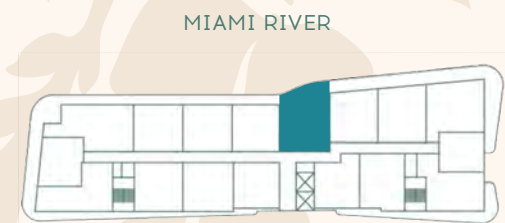

MIAMI RIVER

BRICKELL SKYLINE

NW SOUTH RIVER DRIVE



Vista Harbor Residences (the "Condominium") is developed by 555 Alta Development LLC ("Developer") and you should rely only on the Developer's written representations. The illustrations and images are conceptual and may vary from concept to actual construction. The images are examples and do not reflect the design or décor of the completed Condominium. The floor plan, unit layout, locations of windows, doors, closets, plumbing fixtures, mechanical equipment, appliances, structural elements, architectural design elements, views, and the uses, configurations, and entries to rooms may change based on final approved plans, permitting, and completed construction. The furniture plan and the uses of space illustrated are suggested uses only and not intended to guaranty or represent any specific use of space. Furnishings, design features, and décor illustrated are not included with purchase of a Unit. Certain amenities and features may require additional expense by Unit owner. There are water views, but the Condominium is not waterfront and views will vary depending on the Unit purchased. No view, water or otherwise, is guaranteed. Consult only the Developer's Prospectus for the Condominium to learn terms, conditions, specifications, estimated costs, Unit views, and to learn what is included with a Unit purchase and how to calculate the Unit size. The balconies depicted are conceptual and the size will vary based on final permitting and completed construction. Pursuant to a license agreement, Developer has the right to use the trade names, marks, images, and logos of Alta Development LLC for so long as the license agreement is not terminated or otherwise lapses. Developer is not incorporated in, located in, nor a resident of New York and this is not intended to be an offer to sell, or solicitation of an offer to buy, condominium units in New York or to residents of New York, or residents of any other jurisdiction were prohibited by law. Reproduction for any use is not authorized. 2026 555 Alta Development, LLC. Artist's renderings of development; excludes images of surrounding and neighboring buildings.

# PH - E25

## 2 BEDROOM+DEN 2 BATH

UNIT PH - 1225  
FLOOR 12

INTERIOR  
683 SQ FT | 63 SQ M

MEZZANINE  
481 SQ FT | 44 SQ M

EXTERIOR  
78 SQ FT | 7 SQ M

TOTAL  
1,242 SQ FT | 114 SQ M

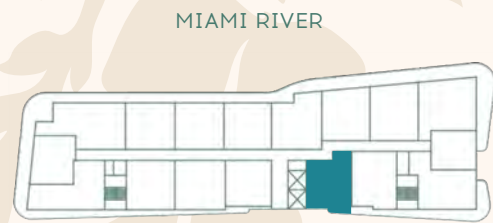

MIAMI RIVER

BRICKELL SKYLINE

NW SOUTH RIVER DRIVE

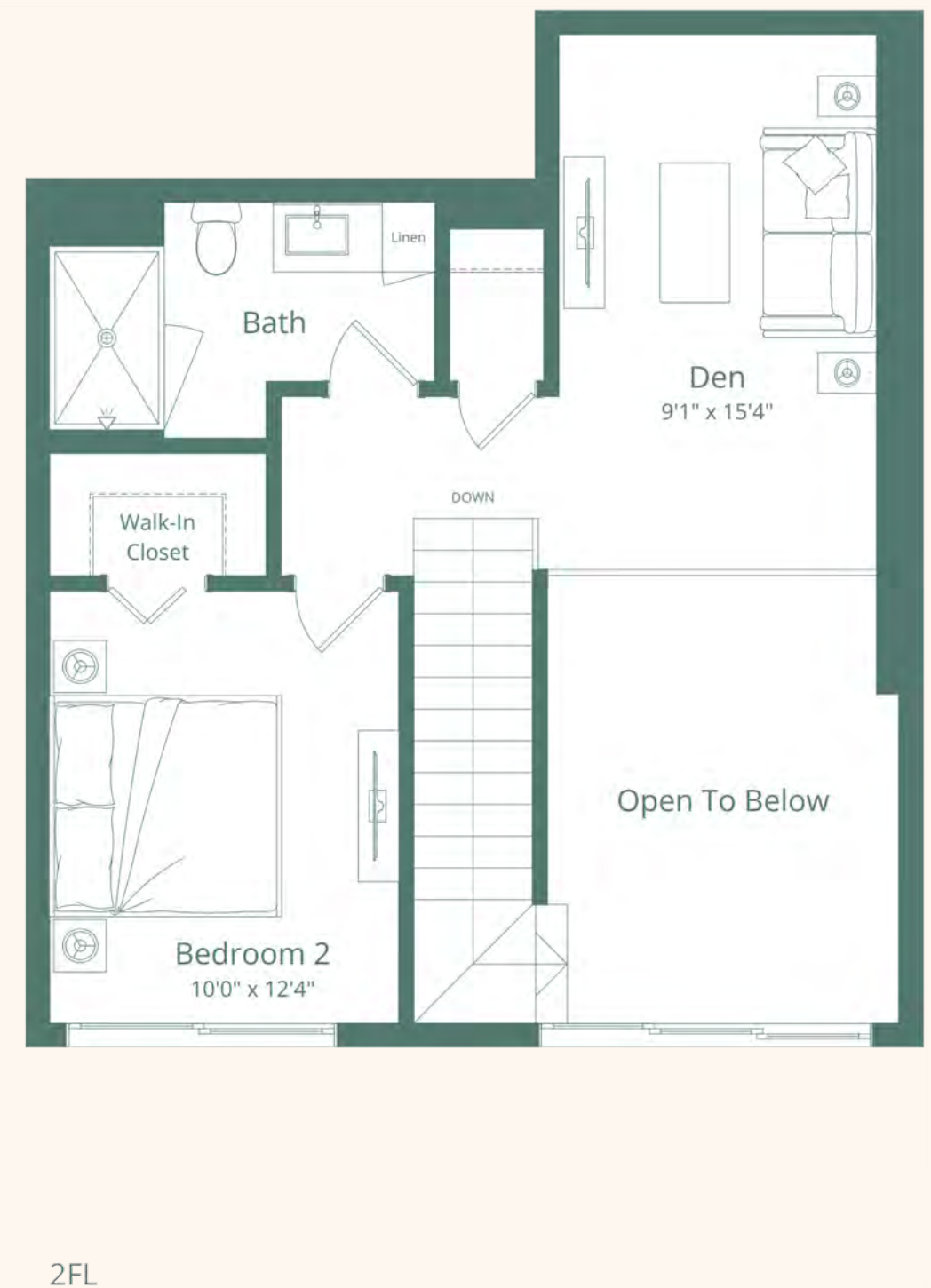
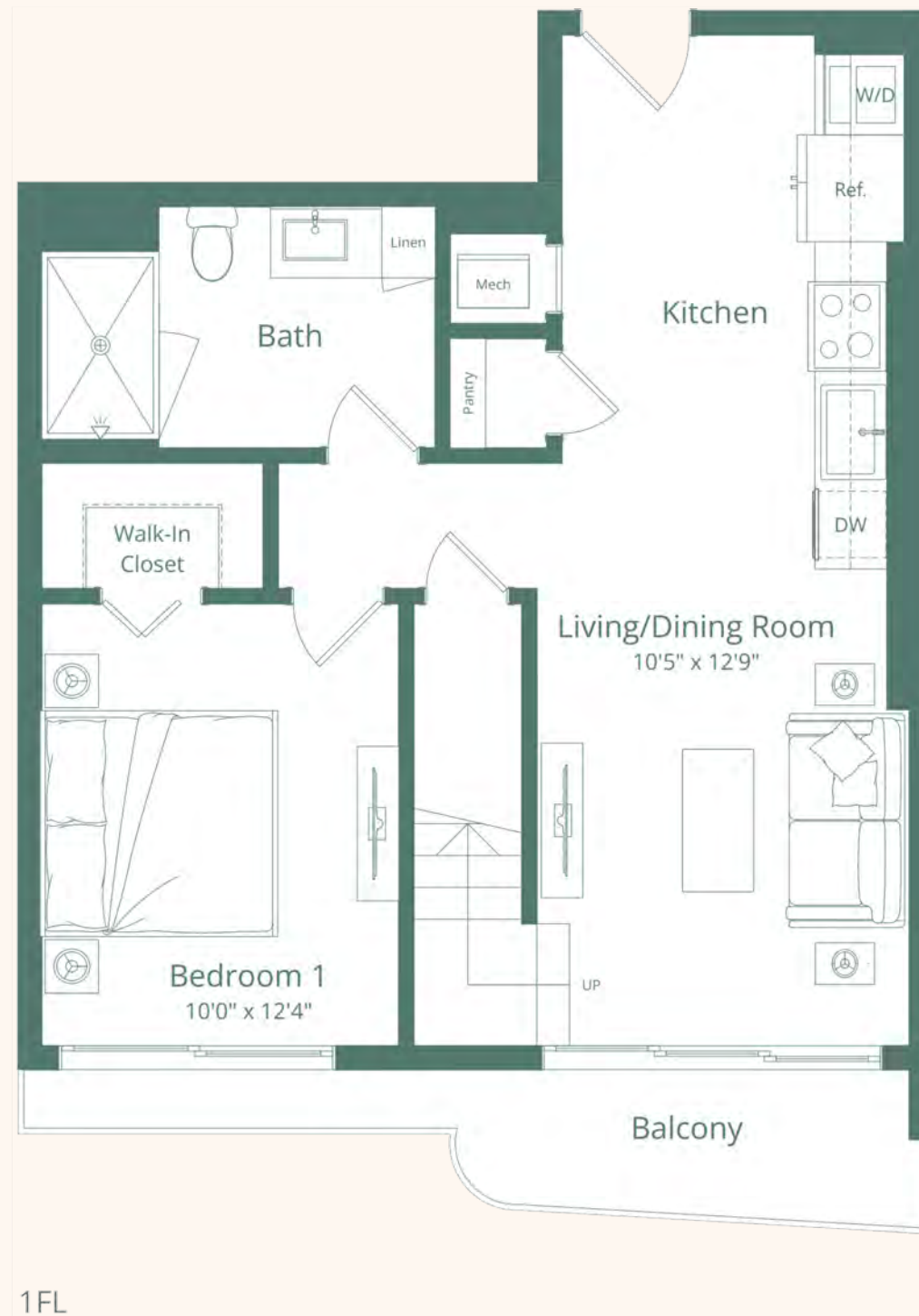

Vista Harbor Residences (the "Condominium") is developed by 555 Alta Development LLC ("Developer") and you should rely only on the Developer's written representations. The illustrations and images are conceptual and may vary from concept to actual construction. The images are examples and do not reflect the design or décor of the completed Condominium. The floor plan, unit layout, locations of windows, doors, closets, plumbing fixtures, mechanical equipment, appliances, structural elements, architectural design elements, views, and the uses, configurations, and entries to rooms may change based on final approved plans, permitting, and completed construction. The furniture plan and the uses of space illustrated are suggested uses only and not intended to guaranty or represent any specific use of space. Furnishings, design features, and décor illustrated are not included with purchase of a Unit. Certain amenities and features may require additional expense by Unit owner. There are water views, but the Condominium is not waterfront and views will vary depending on the Unit purchased. No view, water or otherwise, is guaranteed. Consult only the Developer's Prospectus for the Condominium to learn terms, conditions, specifications, estimated costs, Unit views, and to learn what is included with a Unit purchase and how to calculate the Unit size. The balconies depicted are conceptual and the size will vary based on final permitting and completed construction. Pursuant to a license agreement, Developer has the right to use the trade names, marks, images, and logos of Alta Development LLC for so long as the license agreement is not terminated or otherwise lapses. Developer is not incorporated in, located in, nor a resident of New York and this is not intended to be an offer to sell, or solicitation of an offer to buy, condominium units in New York or to residents of New York, or residents of any other jurisdiction were prohibited by law. Reproduction for any use is not authorized. 2026 555 Alta Development, LLC. Artist's renderings of development; excludes images of surrounding and neighboring buildings.



# PH - E26

## 2 BEDROOM+DEN 2 BATH

UNIT PH - 1226  
FLOOR 12

INTERIOR  
759 SQ FT | 70 SQ M

MEZZANINE  
530 SQ FT | 49 SQ M

EXTERIOR  
204 SQ FT | 19 SQ M

TOTAL  
1,493 SQ FT | 138 SQ M

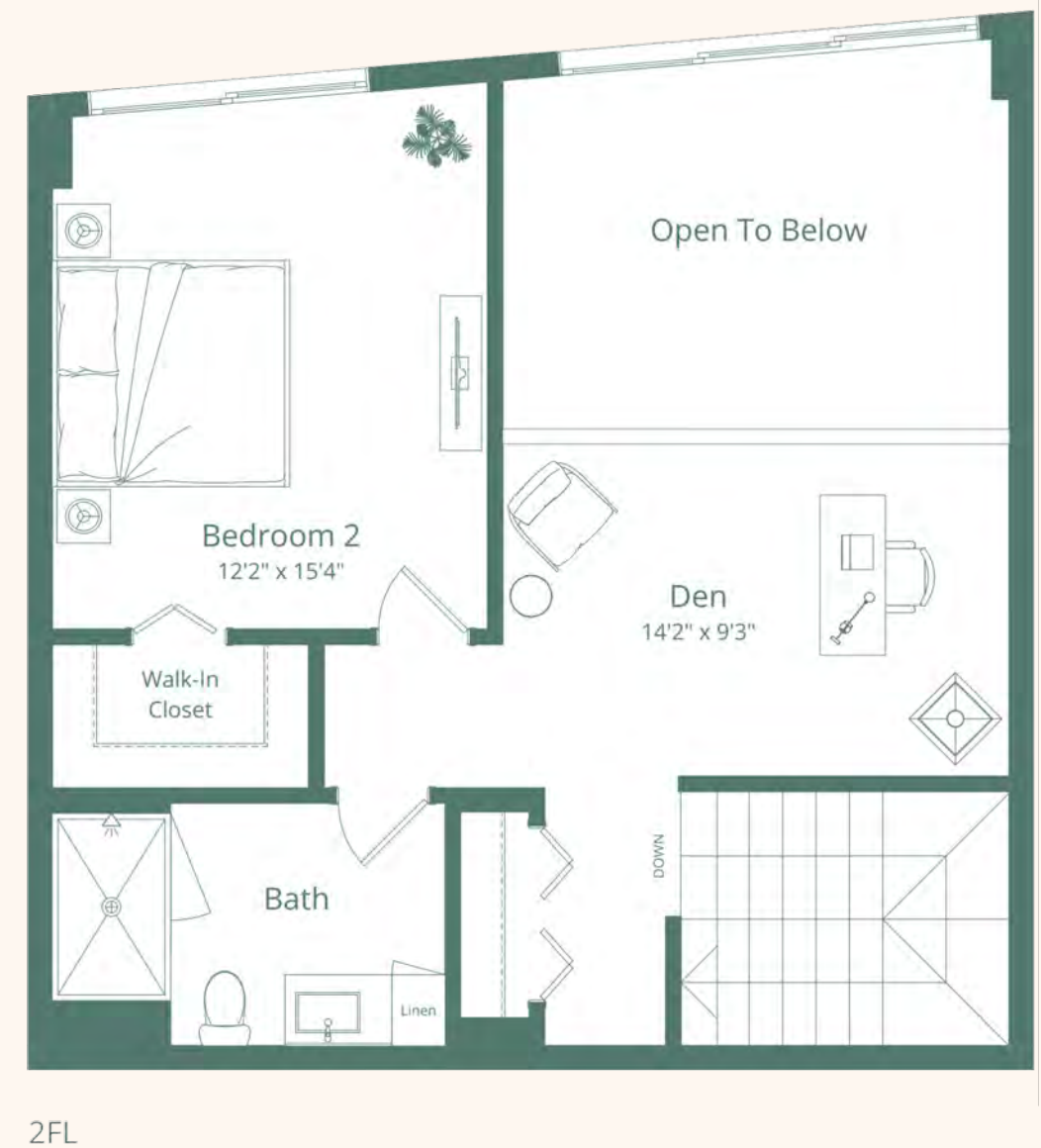
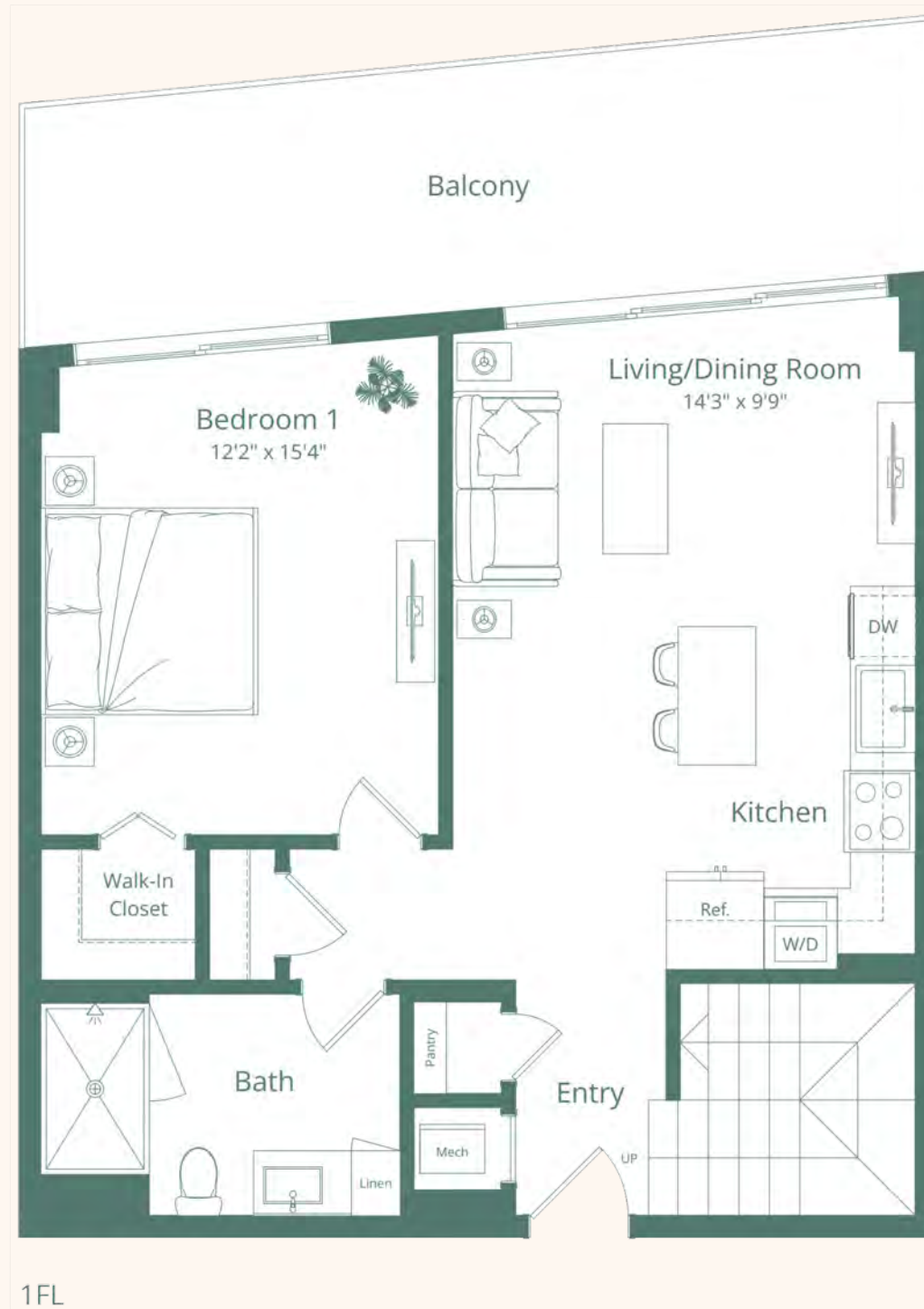
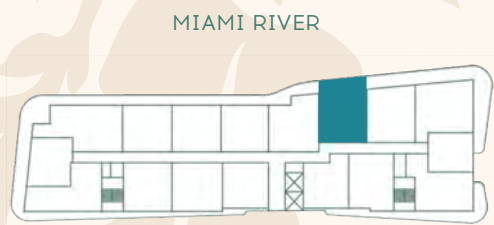

# PH - E27

## 2 BEDROOM+DEN 2 BATH

UNIT PH - 1227  
FLOOR 12

INTERIOR  
707 SQ FT | 65 SQ M

MEZZANINE  
508 SQ FT | 47 SQ M

EXTERIOR  
163 SQ FT | 15 SQ M

TOTAL  
1,378 SQ FT | 128 SQ M

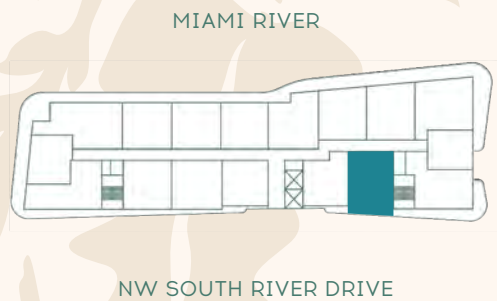

MIAMI RIVER

BRICKELL SKYLINE

NW SOUTH RIVER DRIVE

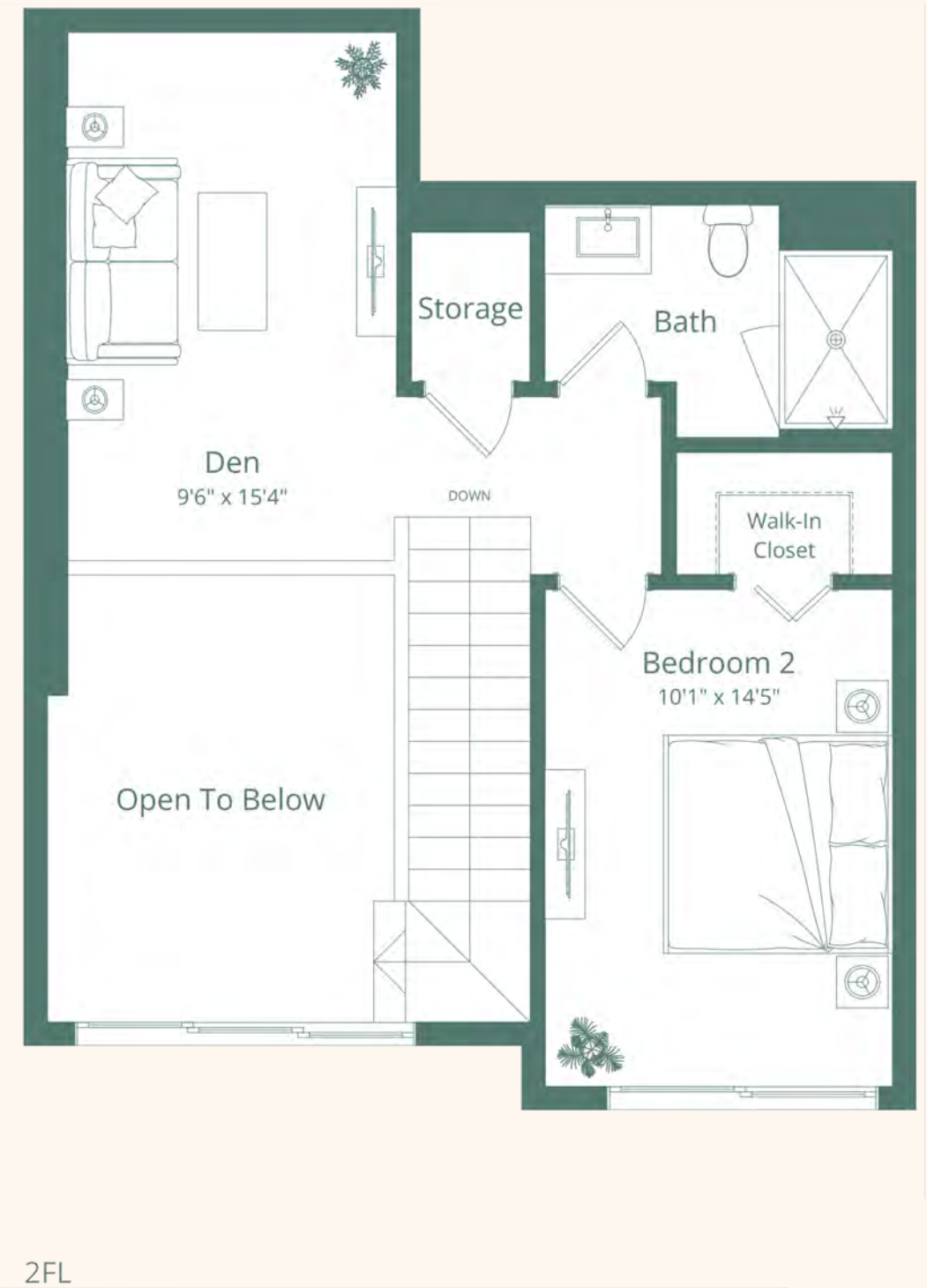
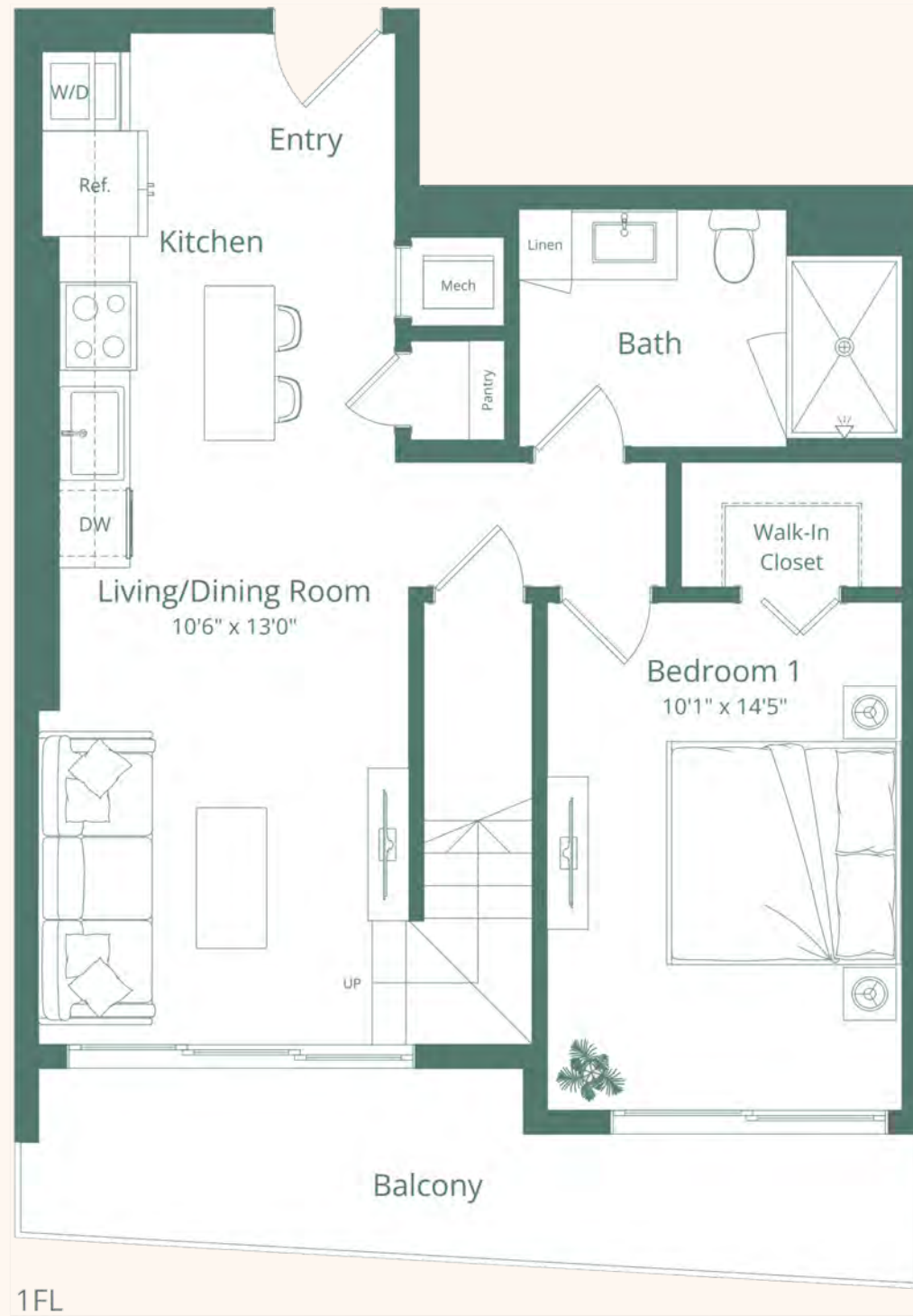

Vista Harbor Residences (the "Condominium") is developed by 555 Alta Development LLC ("Developer") and you should rely only on the Developer's written representations. The illustrations and images are conceptual and may vary from concept to actual construction. The images are examples and do not reflect the design or décor of the completed Condominium. The floor plan, unit layout, locations of windows, doors, closets, plumbing fixtures, mechanical equipment, appliances, structural elements, architectural design elements, views, and the uses, configurations, and entries to rooms may change based on final approved plans, permitting, and completed construction. The furniture plan and the uses of space illustrated are suggested uses only and not intended to guaranty or represent any specific use of space. Furnishings, design features, and décor illustrated are not included with purchase of a Unit. Certain amenities and features may require additional expense by Unit owner. There are water views, but the Condominium is not waterfront and views will vary depending on the Unit purchased. No view, water or otherwise, is guaranteed. Consult only the Developer's Prospectus for the Condominium to learn terms, conditions, specifications, estimated costs, Unit views, and to learn what is included with a Unit purchase and how to calculate the Unit size. The balconies depicted are conceptual and the size will vary based on final permitting and completed construction. Pursuant to a license agreement, Developer has the right to use the trade names, marks, images, and logos of Alta Development LLC for so long as the license agreement is not terminated or otherwise lapses. Developer is not incorporated in, located in, nor a resident of New York and this is not intended to be an offer to sell, or solicitation of an offer to buy, condominium units in New York or to residents of New York, or residents of any other jurisdiction were prohibited by law. Reproduction for any use is not authorized. 2026 555 Alta Development, LLC. Artist's renderings of development; excludes images of surrounding and neighboring buildings.



# PH - E28

## 2 BEDROOM+DEN 2 BATH

UNIT PH - 1228  
FLOOR 12

INTERIOR  
822 SQ FT | 76 SQ M

MEZZANINE  
589 SQ FT | 55 SQ M

EXTERIOR  
213 SQ FT | 20 SQ M

TOTAL  
1,624 SQ FT | 151 SQ M

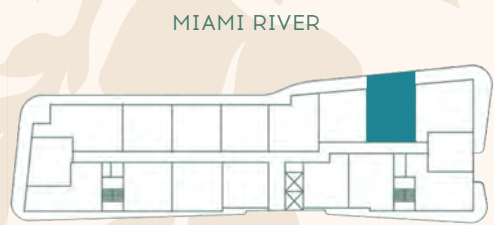

1FL

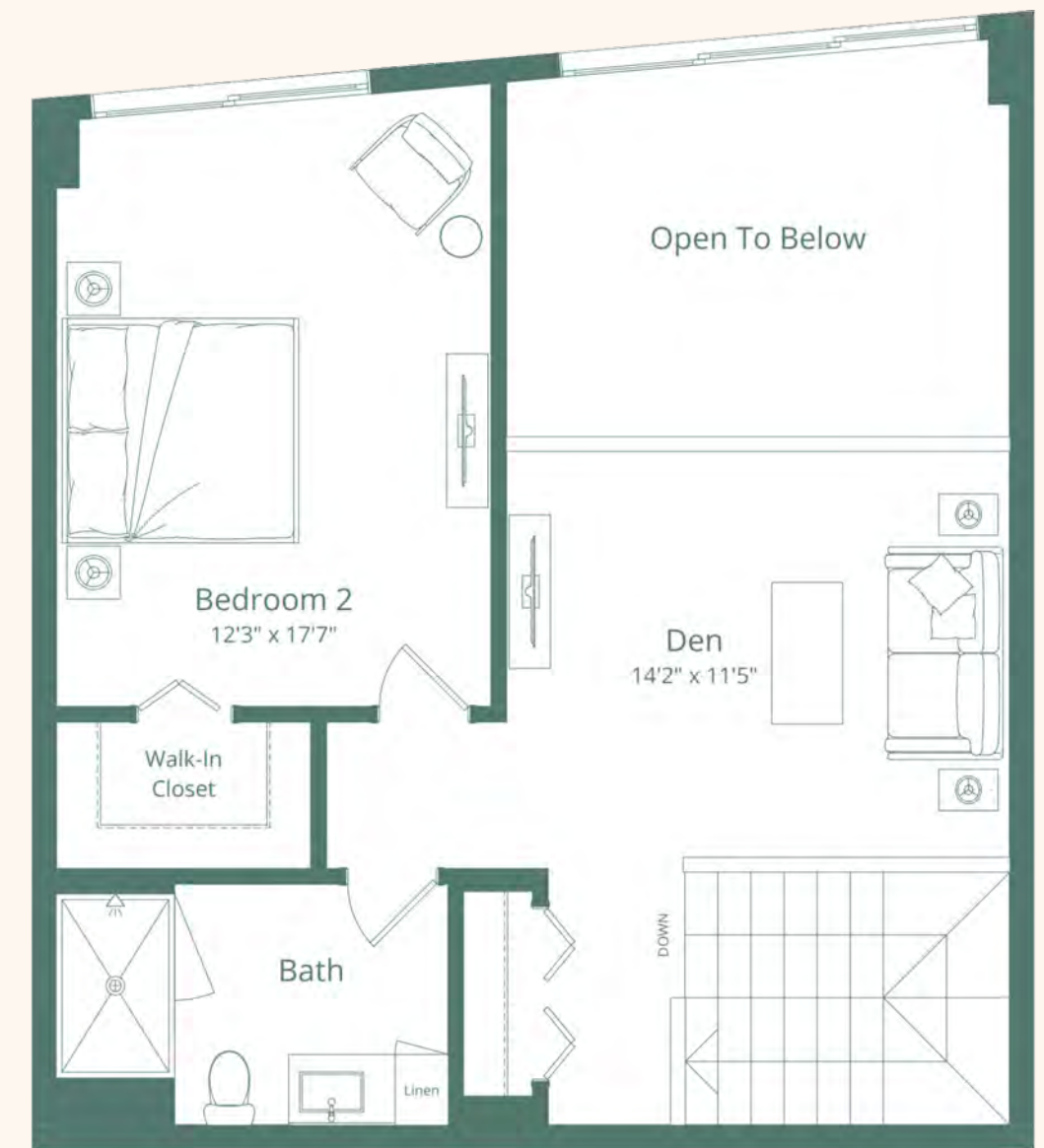

2FL



Vista Harbor Residences (the "Condominium") is developed by 555 Alta Development LLC ("Developer") and you should rely only on the Developer's written representations. The illustrations and images are conceptual and may vary from concept to actual construction. The images are examples and do not reflect the design or décor of the completed Condominium. The floor plan, unit layout, locations of windows, doors, closets, plumbing fixtures, mechanical equipment, appliances, structural elements, architectural design elements, views, and the uses, configurations, and entries to rooms may change based on final approved plans, permitting, and completed construction. The furniture plan and the uses of space illustrated are suggested uses only and not intended to guaranty or represent any specific use of space. Furnishings, design features, and décor illustrated are not included with purchase of a Unit. Certain amenities and features may require additional expense by Unit owner. There are water views, but the Condominium is not waterfront and views will vary depending on the Unit purchased. No view, water or otherwise, is guaranteed. Consult only the Developer's Prospectus for the Condominium to learn terms, conditions, specifications, estimated costs, Unit views, and to learn what is included with a Unit purchase and how to calculate the Unit size. The balconies depicted are conceptual and the size will vary based on final permitting and completed construction. Pursuant to a license agreement, Developer has the right to use the trade names, marks, images, and logos of Alta Development LLC for so long as the license agreement is not terminated or otherwise lapses. Developer is not incorporated in, located in, nor a resident of New York and this is not intended to be an offer to sell, or solicitation of an offer to buy, condominium units in New York or to residents of New York, or residents of any other jurisdiction were prohibited by law. Reproduction for any use is not authorized. 2026 555 Alta Development, LLC. Artist's renderings of development; excludes images of surrounding and neighboring buildings.

# PH - E31

## 2 BEDROOM+DEN 2 BATH

UNIT PH - 1231  
FLOOR 12

**INTERIOR**  
515 SQ FT | 48 SQ M

**MEZZANINE**  
375 SQ FT | 35 SQ M

**EXTERIOR**  
70 SQ FT | 6 SQ M

**TOTAL**  
960 SQ FT | 89 SQ M

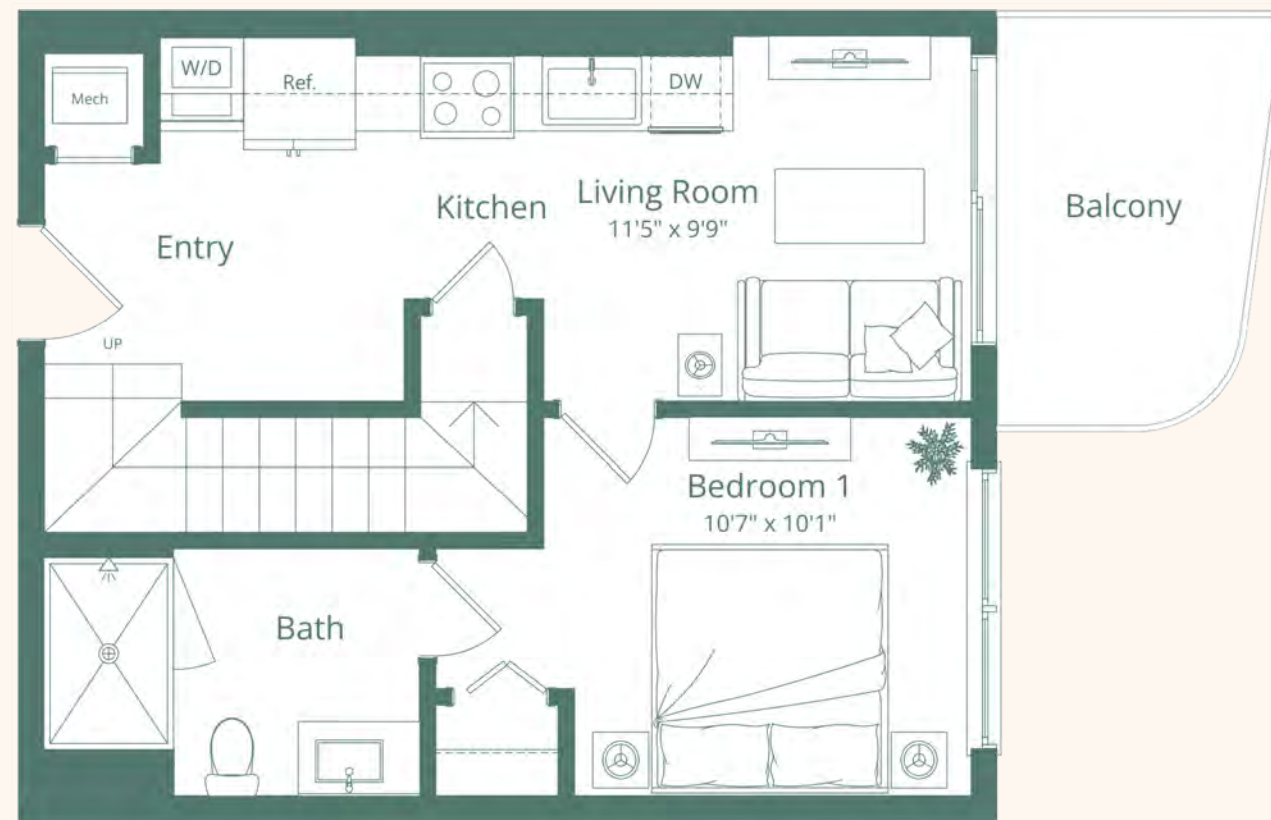

1FL

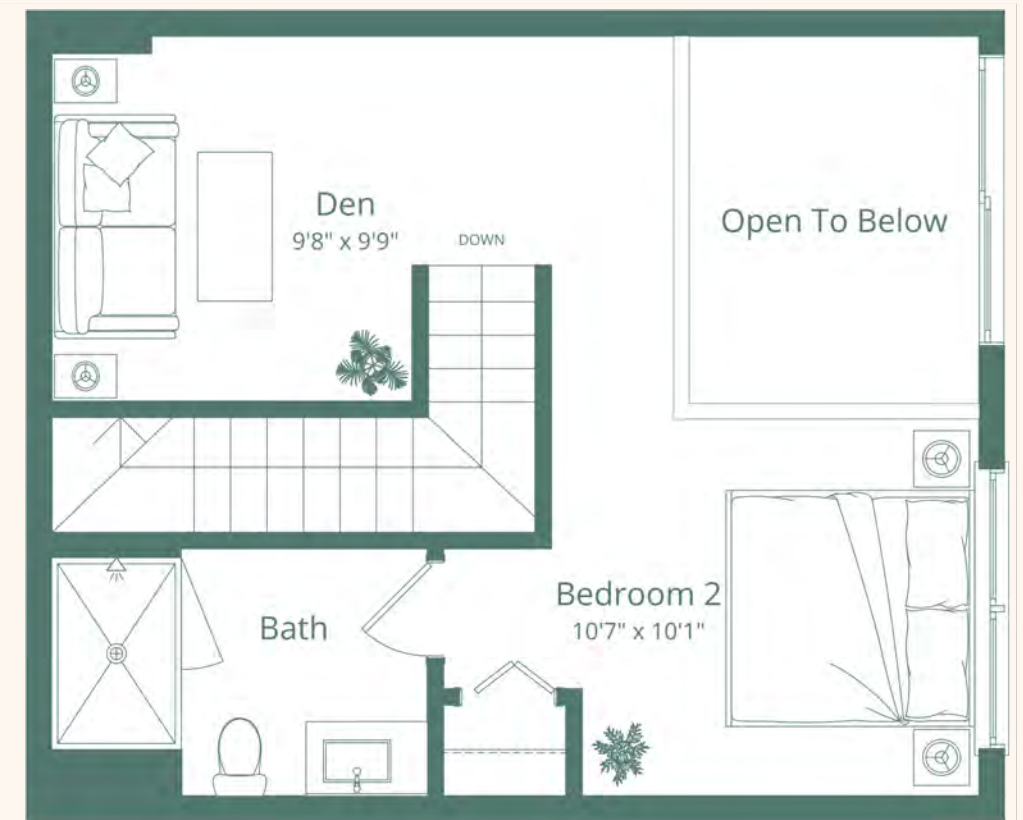

2FL

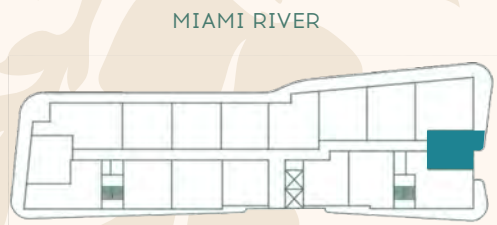

MIAMI RIVER

BRICKELL SKYLINE

NW SOUTH RIVER DRIVE



Vista Harbor Residences (the "Condominium") is developed by 555 Alta Development LLC ("Developer") and you should rely only on the Developer's written representations. The illustrations and images are conceptual and may vary from concept to actual construction. The images are examples and do not reflect the design or décor of the completed Condominium. The floor plan, unit layout, locations of windows, doors, closets, plumbing fixtures, mechanical equipment, appliances, structural elements, architectural design elements, views, and the uses, configurations, and entries to rooms may change based on final approved plans, permitting, and completed construction. The furniture plan and the uses of space illustrated are suggested uses only and not intended to guaranty or represent any specific use of space. Furnishings, design features, and décor illustrated are not included with purchase of a Unit. Certain amenities and features may require additional expense by Unit owner. There are water views, but the Condominium is not waterfront and views will vary depending on the Unit purchased. No view, water or otherwise, is guaranteed. Consult only the Developer's Prospectus for the Condominium to learn terms, conditions, specifications, estimated costs, Unit views, and to learn what is included with a Unit purchase and how to calculate the Unit size. The balconies depicted are conceptual and the size will vary based on final permitting and completed construction. Pursuant to a license agreement, Developer has the right to use the trade names, marks, images, and logos of Alta Development LLC for so long as the license agreement is not terminated or otherwise lapses. Developer is not incorporated in, located in, nor a resident of New York and this is not intended to be an offer to sell, or solicitation of an offer to buy, condominium units in New York or to residents of New York, or residents of any other jurisdiction were prohibited by law. Reproduction for any use is not authorized. 2026 555 Alta Development, LLC. Artist's renderings of development; excludes images of surrounding and neighboring buildings.

# PH - W01

## 2 BEDROOM+DEN 2 BATH

UNIT PH - 1201  
FLOOR 12

INTERIOR  
814 SQ FT | 75 SQ M

MEZZANINE  
624 SQ FT | 58 SQ M

EXTERIOR  
484 SQ FT | 45 SQ M

TOTAL  
1,922 SQ FT | 178 SQ M



# VISTA HARBOR

RESIDENCES & YACHT CLUB

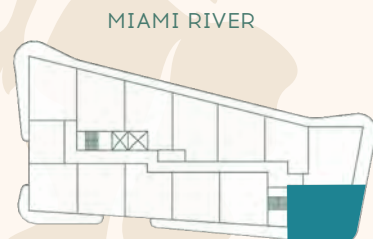
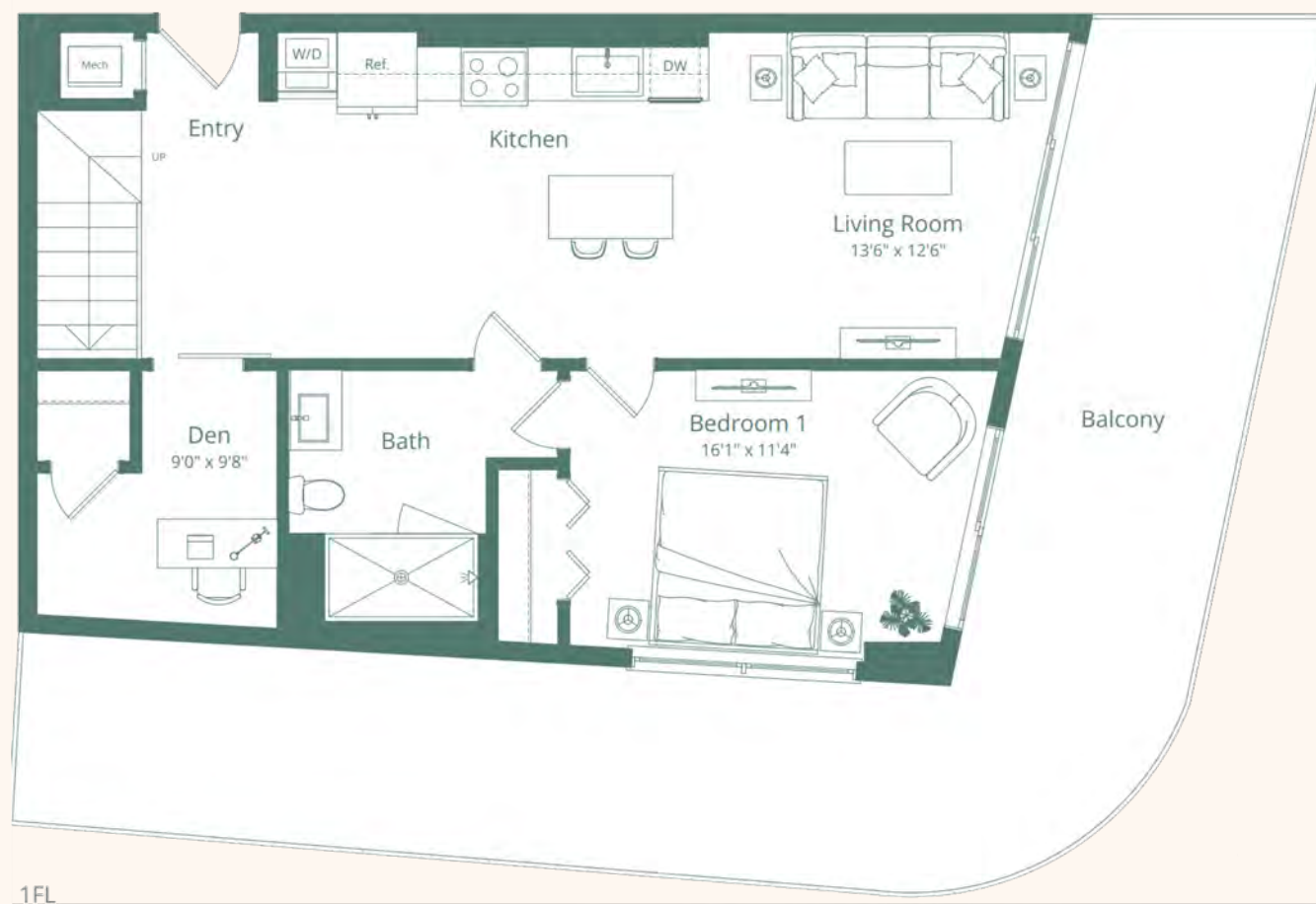
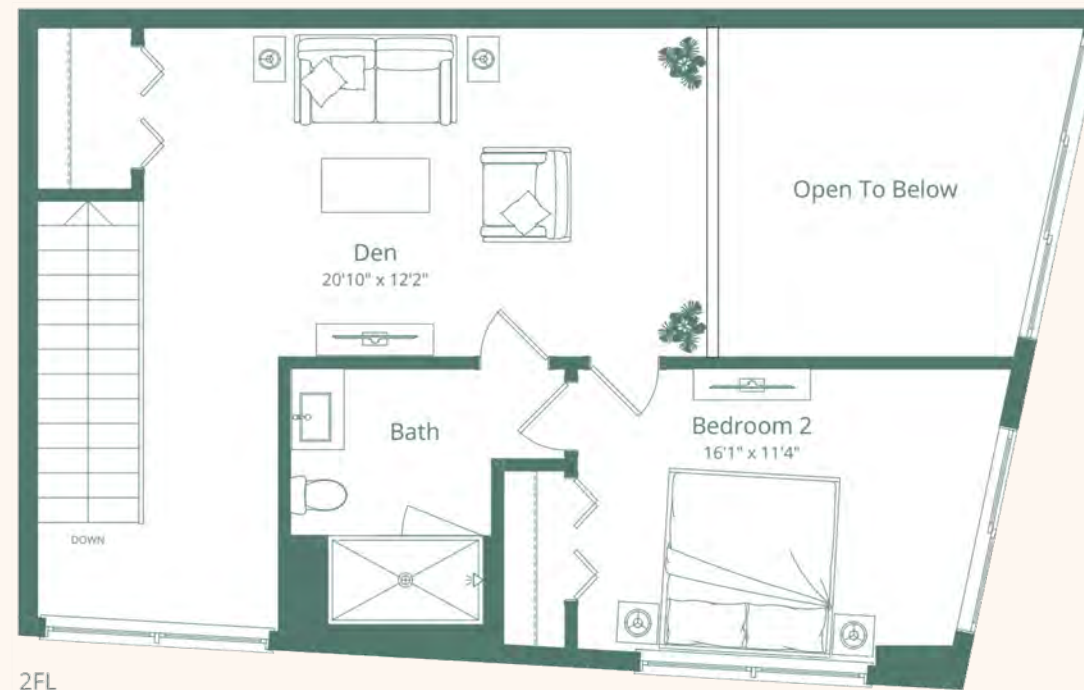

MIAMI RIVER

BRICKELL SKYLINE

NW SOUTH RIVER DRIVE



Vista Harbor Residences (the "Condominium") is developed by 555 Alta Development LLC ("Developer") and you should rely only on the Developer's written representations. The illustrations and images are conceptual and may vary from concept to actual construction. The images are examples and do not reflect the design or décor of the completed Condominium. The floor plan, unit layout, locations of windows, doors, closets, plumbing fixtures, mechanical equipment, appliances, structural elements, architectural design elements, views, and the uses, configurations, and entries to rooms may change based on final approved plans, permitting, and completed construction. The furniture plan and the uses of space illustrated are suggested uses only and not intended to guaranty or represent any specific use of space. Furnishings, design features, and décor illustrated are not included with purchase of a Unit. Certain amenities and features may require additional expense by Unit owner. There are water views, but the Condominium is not waterfront and views will vary depending on the Unit purchased. No view, water or otherwise, is guaranteed. Consult only the Developer's Prospectus for the Condominium to learn terms, conditions, specifications, estimated costs, Unit views, and to learn what is included with a Unit purchase and how to calculate the Unit size. The balconies depicted are conceptual and the size will vary based on final permitting and completed construction. Pursuant to a license agreement, Developer has the right to use the trade names, marks, images, and logos of Alta Development LLC for so long as the license agreement is not terminated or otherwise lapses. Developer is not incorporated in, located in, nor a resident of New York and this is not intended to be an offer to sell, or solicitation of an offer to buy, condominium units in New York or to residents of New York, or residents of any other jurisdiction were prohibited by law. Reproduction for any use is not authorized. 2026 555 Alta Development, LLC. Artist's renderings of development; excludes images of surrounding and neighboring buildings.

# PH - W03

## 2 BEDROOM+DEN 2 BATH

UNIT PH - 1203  
FLOOR 12

INTERIOR  
804 SQ FT | 75 SQ M

MEZZANINE  
584 SQ FT | 54 SQ M

EXTERIOR  
256 SQ FT | 24 SQ M

TOTAL  
1,644 SQ FT | 153 SQ M



# VISTA HARBOR

RESIDENCES & YACHT CLUB

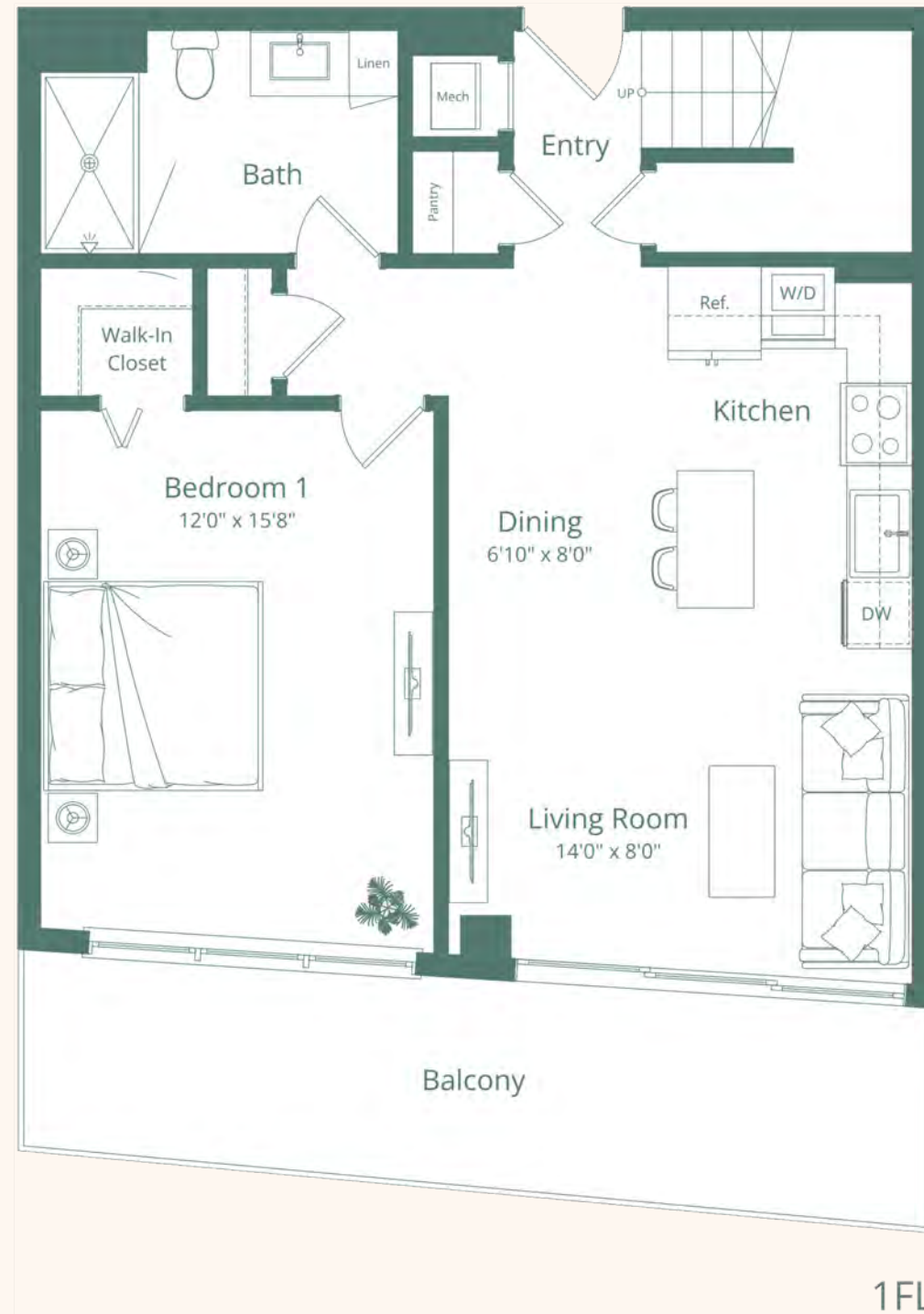

1FL

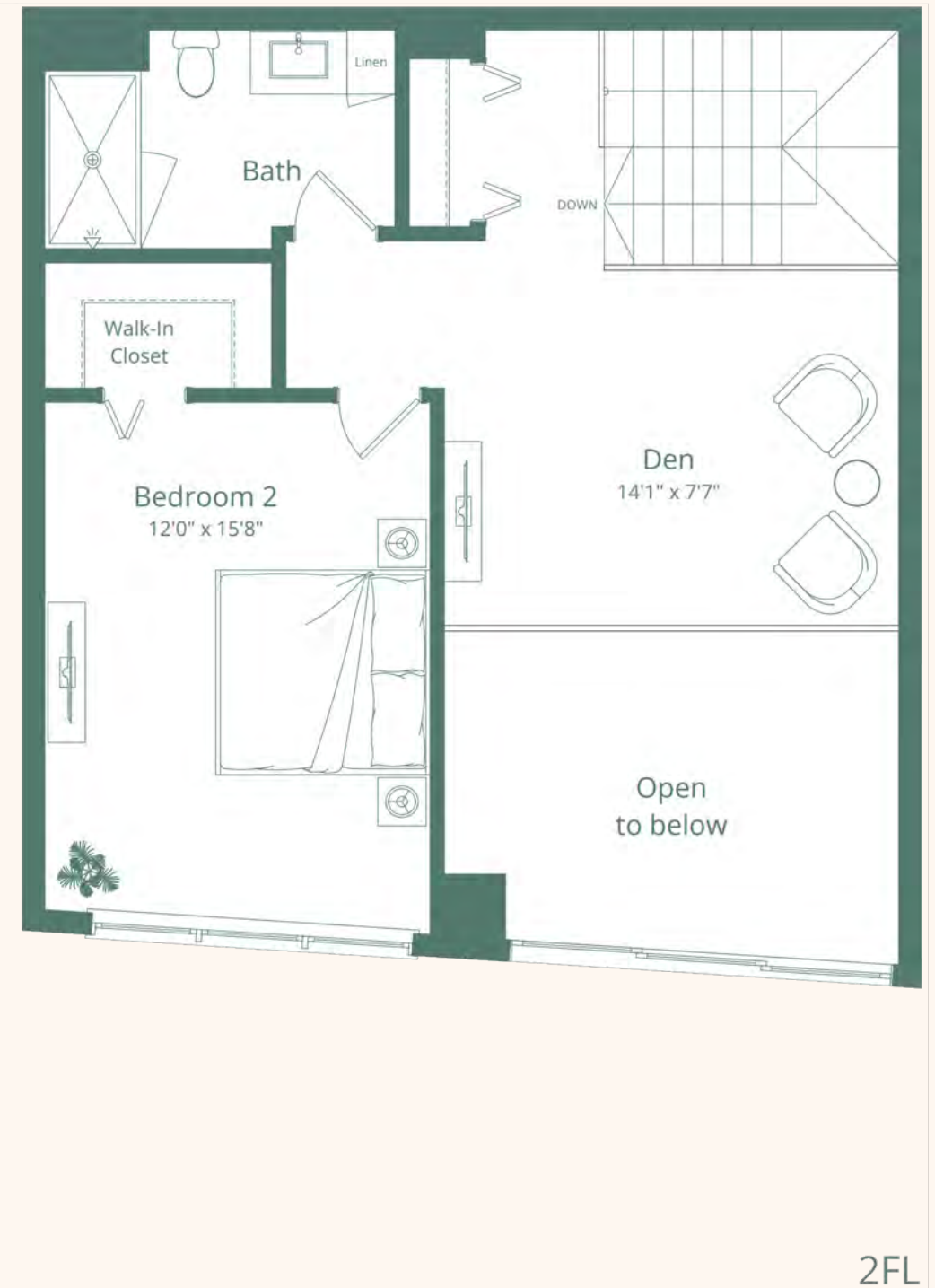

2FL

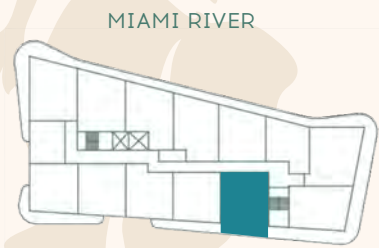

MIAMI RIVER

BRICKELL SKYLINE

NW SOUTH RIVER DRIVE



Vista Harbor Residences (the "Condominium") is developed by 555 Alta Development LLC ("Developer") and you should rely only on the Developer's written representations. The illustrations and images are conceptual and may vary from concept to actual construction. The images are examples and do not reflect the design or décor of the completed Condominium. The floor plan, unit layout, locations of windows, doors, closets, plumbing fixtures, mechanical equipment, appliances, structural elements, architectural design elements, views, and the uses, configurations, and entries to rooms may change based on final approved plans, permitting, and completed construction. The furniture plan and the uses of space illustrated are suggested uses only and not intended to guaranty or represent any specific use of space. Furnishings, design features, and décor illustrated are not included with purchase of a Unit. Certain amenities and features may require additional expense by Unit owner. There are water views, but the Condominium is not waterfront and views will vary depending on the Unit purchased. No view, water or otherwise, is guaranteed. Consult only the Developer's Prospectus for the Condominium to learn terms, conditions, specifications, estimated costs, Unit views, and to learn what is included with a Unit purchase and how to calculate the Unit size. The balconies depicted are conceptual and the size will vary based on final permitting and completed construction. Pursuant to a license agreement, Developer has the right to use the trade names, marks, images, and logos of Alta Development LLC for so long as the license agreement is not terminated or otherwise lapses. Developer is not incorporated in, located in, nor a resident of New York and this is not intended to be an offer to sell, or solicitation of an offer to buy, condominium units in New York or to residents of New York, or residents of any other jurisdiction were prohibited by law. Reproduction for any use is not authorized. 2026 555 Alta Development, LLC. Artist's renderings of development; excludes images of surrounding and neighboring buildings.

# PH - W04

## 2 BEDROOM+DEN 2 BATH

UNIT PH - 1204  
FLOOR 12

INTERIOR  
649 SQ FT | 60 SQ M

MEZZANINE  
462 SQ FT | 43 SQ M

EXTERIOR  
133 SQ FT | 12 SQ M

TOTAL  
1,244 SQ FT | 115 SQ M

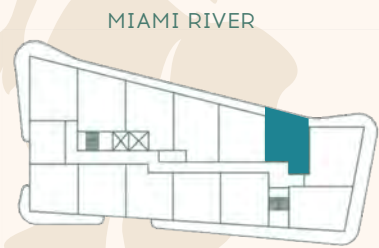
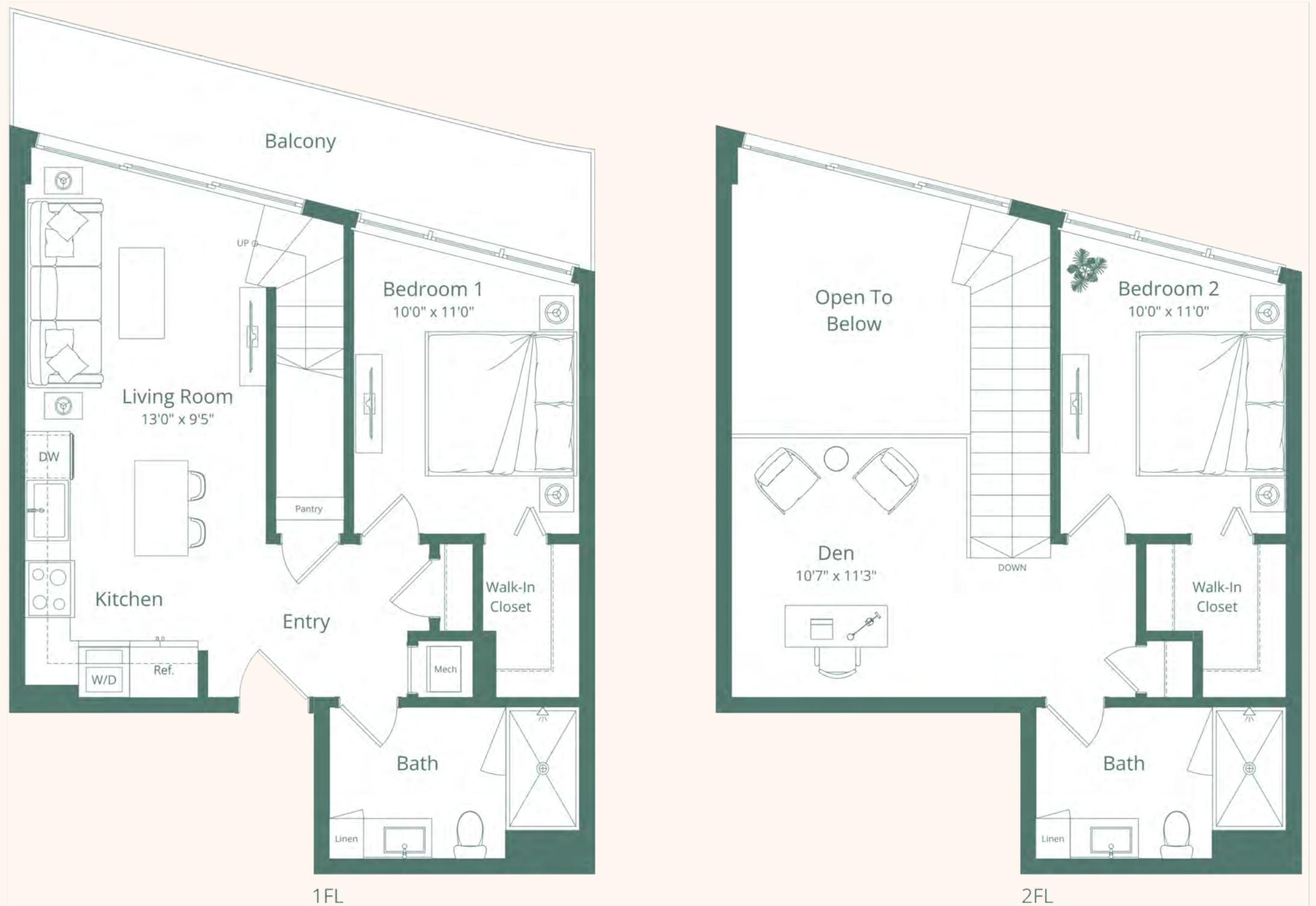

NW SOUTH RIVER DRIVE



Vista Harbor Residences (the "Condominium") is developed by 555 Alta Development LLC ("Developer") and you should rely only on the Developer's written representations. The illustrations and images are conceptual and may vary from concept to actual construction. The images are examples and do not reflect the design or décor of the completed Condominium. The floor plan, unit layout, locations of windows, doors, closets, plumbing fixtures, mechanical equipment, appliances, structural elements, architectural design elements, views, and the uses, configurations, and entries to rooms may change based on final approved plans, permitting, and completed construction. The furniture plan and the uses of space illustrated are suggested uses only and not intended to guaranty or represent any specific use of space. Furnishings, design features, and décor illustrated are not included with purchase of a Unit. Certain amenities and features may require additional expense by Unit owner. There are water views, but the Condominium is not waterfront and views will vary depending on the Unit purchased. No view, water or otherwise, is guaranteed. Consult only the Developer's Prospectus for the Condominium to learn terms, conditions, specifications, estimated costs, Unit views, and to learn what is included with a Unit purchase and how to calculate the Unit size. The balconies depicted are conceptual and the size will vary based on final permitting and completed construction. Pursuant to a license agreement, Developer has the right to use the trade names, marks, images, and logos of Alta Development LLC for so long as the license agreement is not terminated or otherwise lapses. Developer is not incorporated in, located in, nor a resident of New York and this is not intended to be an offer to sell, or solicitation of an offer to buy, condominium units in New York or to residents of New York, or residents of any other jurisdiction were prohibited by law. Reproduction for any use is not authorized. 2026 555 Alta Development, LLC. Artist's renderings of development; excludes images of surrounding and neighboring buildings.

# PH - W05

## 2 BEDROOM+DEN 2 BATH

UNIT PH - 1205  
FLOOR 12

INTERIOR  
749 SQ FT | 70 SQ M

MEZZANINE  
516 SQ FT | 48 SQ M

EXTERIOR  
154 SQ FT | 14 SQ M

TOTAL  
1,419 SQ FT | 132 SQ M

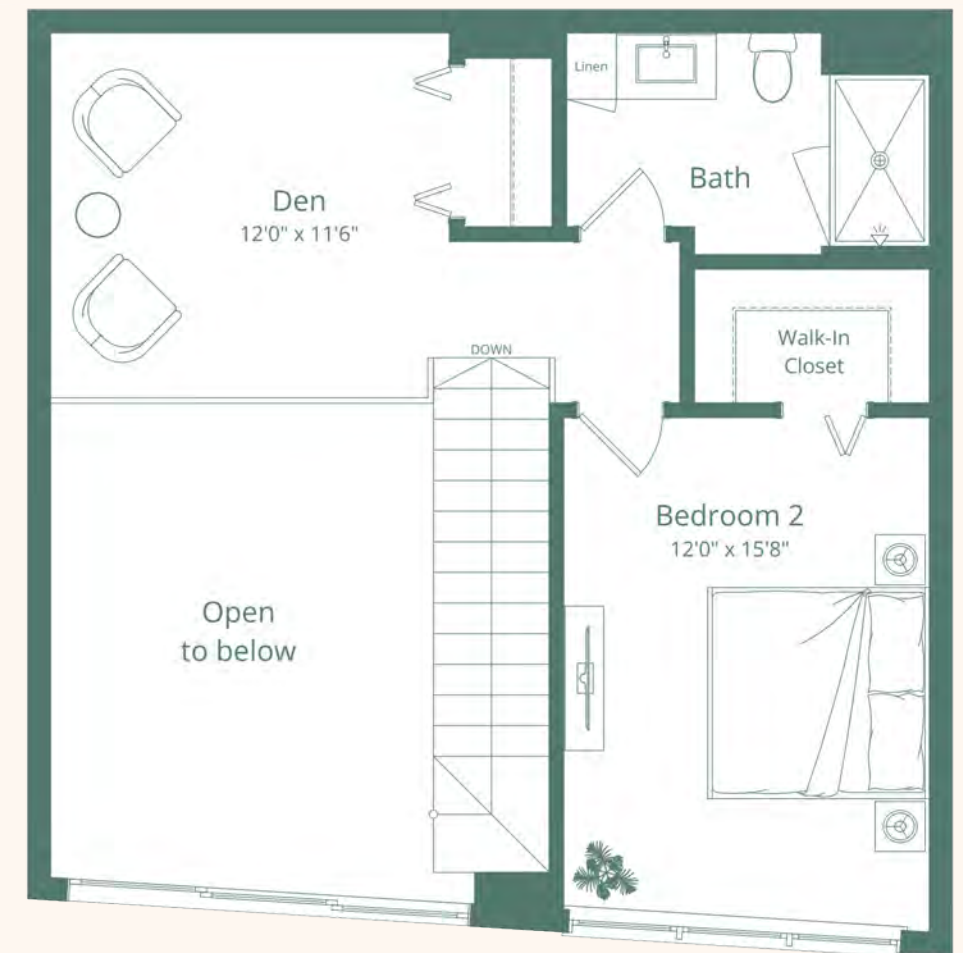
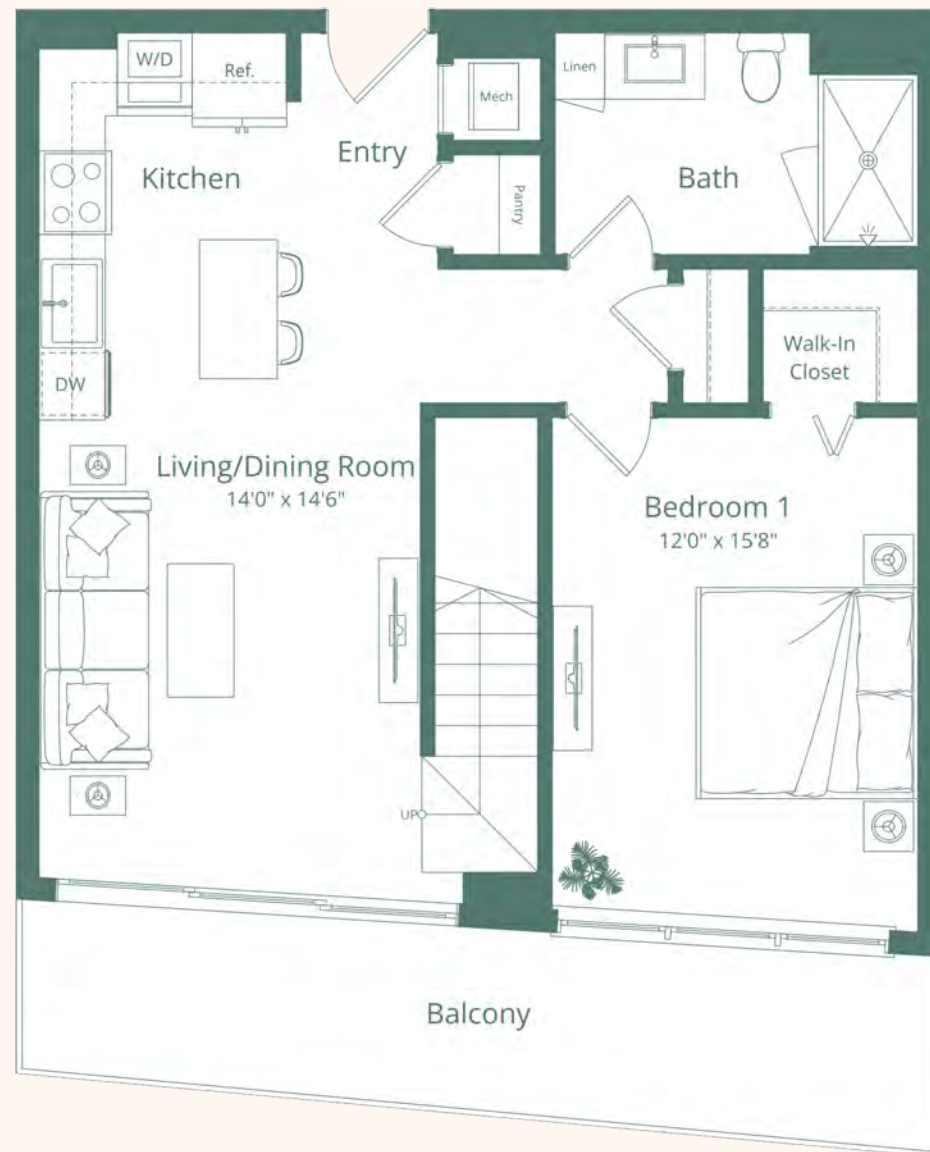

Vista Harbor Residences (the "Condominium") is developed by 555 Alta Development LLC ("Developer") and you should rely only on the Developer's written representations. The illustrations and images are conceptual and may vary from concept to actual construction. The images are examples and do not reflect the design or décor of the completed Condominium. The floor plan, unit layout, locations of windows, doors, closets, plumbing fixtures, mechanical equipment, appliances, structural elements, architectural design elements, views, and the uses, configurations, and entries to rooms may change based on final approved plans, permitting, and completed construction. The furniture plan and the uses of space illustrated are suggested uses only and not intended to guaranty or represent any specific use of space. Furnishings, design features, and décor illustrated are not included with purchase of a Unit. Certain amenities and features may require additional expense by Unit owner. There are water views, but the Condominium is not waterfront and views will vary depending on the Unit purchased. No view, water or otherwise, is guaranteed. Consult only the Developer's Prospectus for the Condominium to learn terms, conditions, specifications, estimated costs, Unit views, and to learn what is included with a Unit purchase and how to calculate the Unit size. The balconies depicted are conceptual and the size will vary based on final permitting and completed construction. Pursuant to a license agreement, Developer has the right to use the trade names, marks, images, and logos of Alta Development LLC for so long as the license agreement is not terminated or otherwise lapses. Developer is not incorporated in, located in, nor a resident of New York and this is not intended to be an offer to sell, or solicitation of an offer to buy, condominium units in New York or to residents of New York, or residents of any other jurisdiction were prohibited by law. Reproduction for any use is not authorized. 2026 555 Alta Development, LLC. Artist's renderings of development; excludes images of surrounding and neighboring buildings.

# PH - W06

## 2 BEDROOM+DEN 2 BATH

UNIT PH - 1206  
FLOOR 12

INTERIOR  
778 SQ FT | 72 SQ M

MEZZANINE  
542 SQ FT | 50 SQ M

EXTERIOR  
137 SQ FT | 13 SQ M

TOTAL  
1,457 SQ FT | 135 SQ M

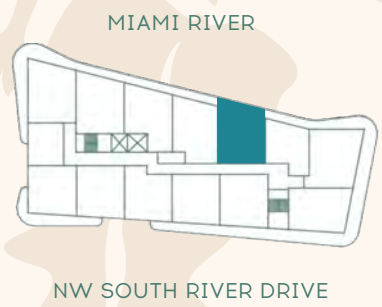
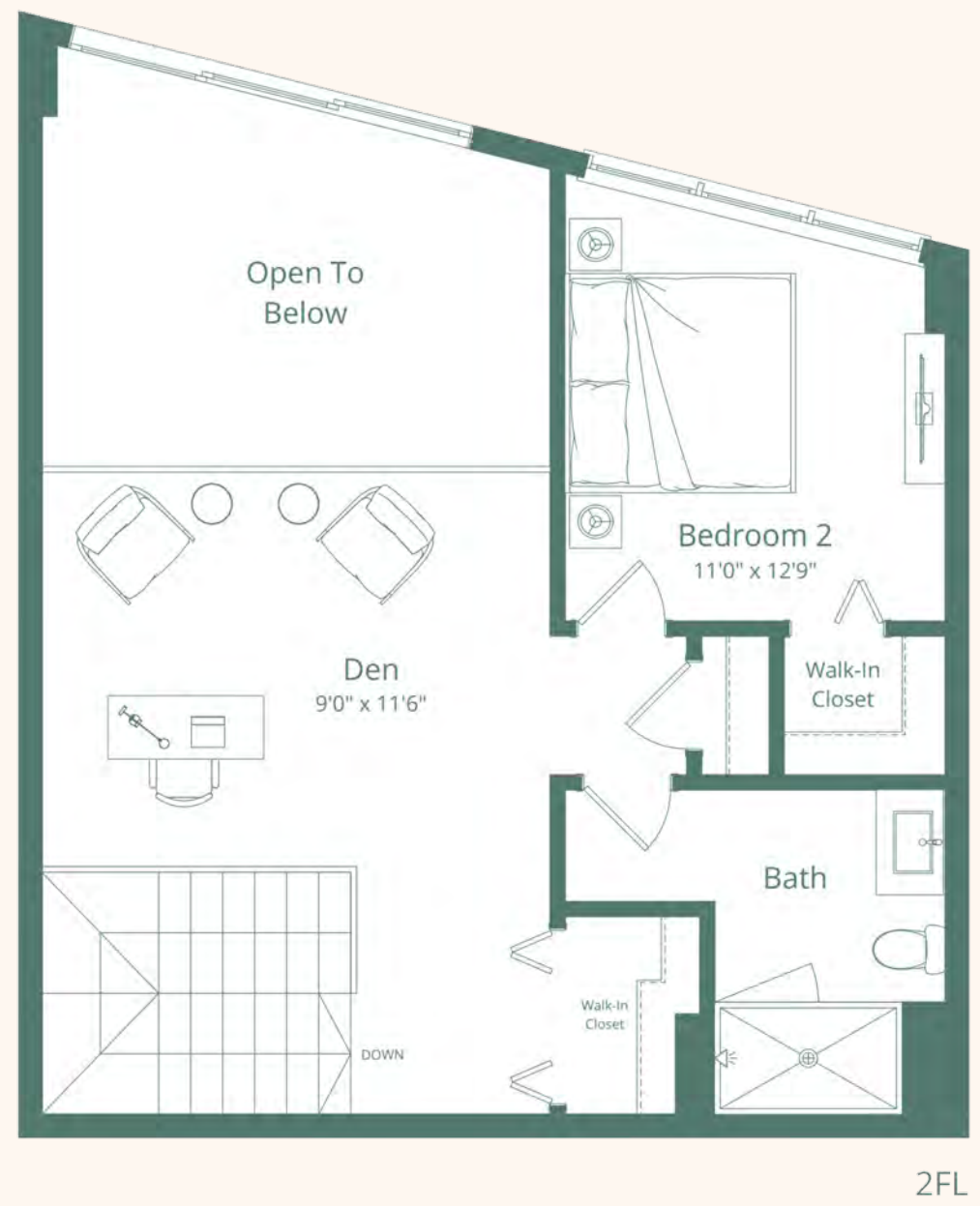
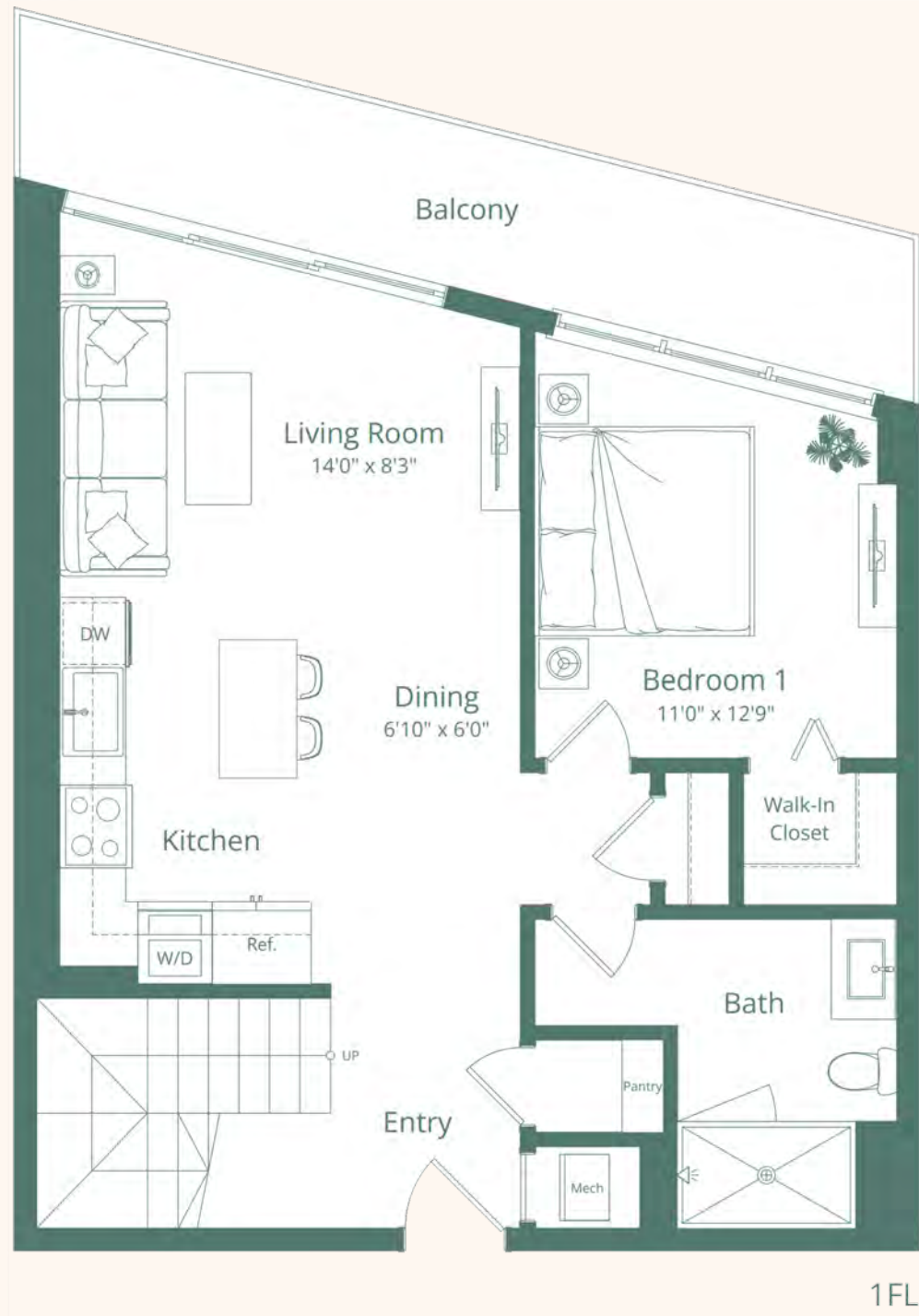

# PH - W07

## 2 BEDROOM+DEN 2 BATH

UNIT PH - 1207  
FLOOR 12

INTERIOR  
765 SQ FT | 71 SQ M

MEZZANINE  
542 SQ FT | 50 SQ M

EXTERIOR  
63 SQ FT | 6 SQ M

TOTAL  
1,370 SQ FT | 127 SQ M

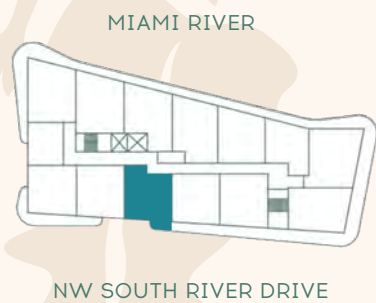
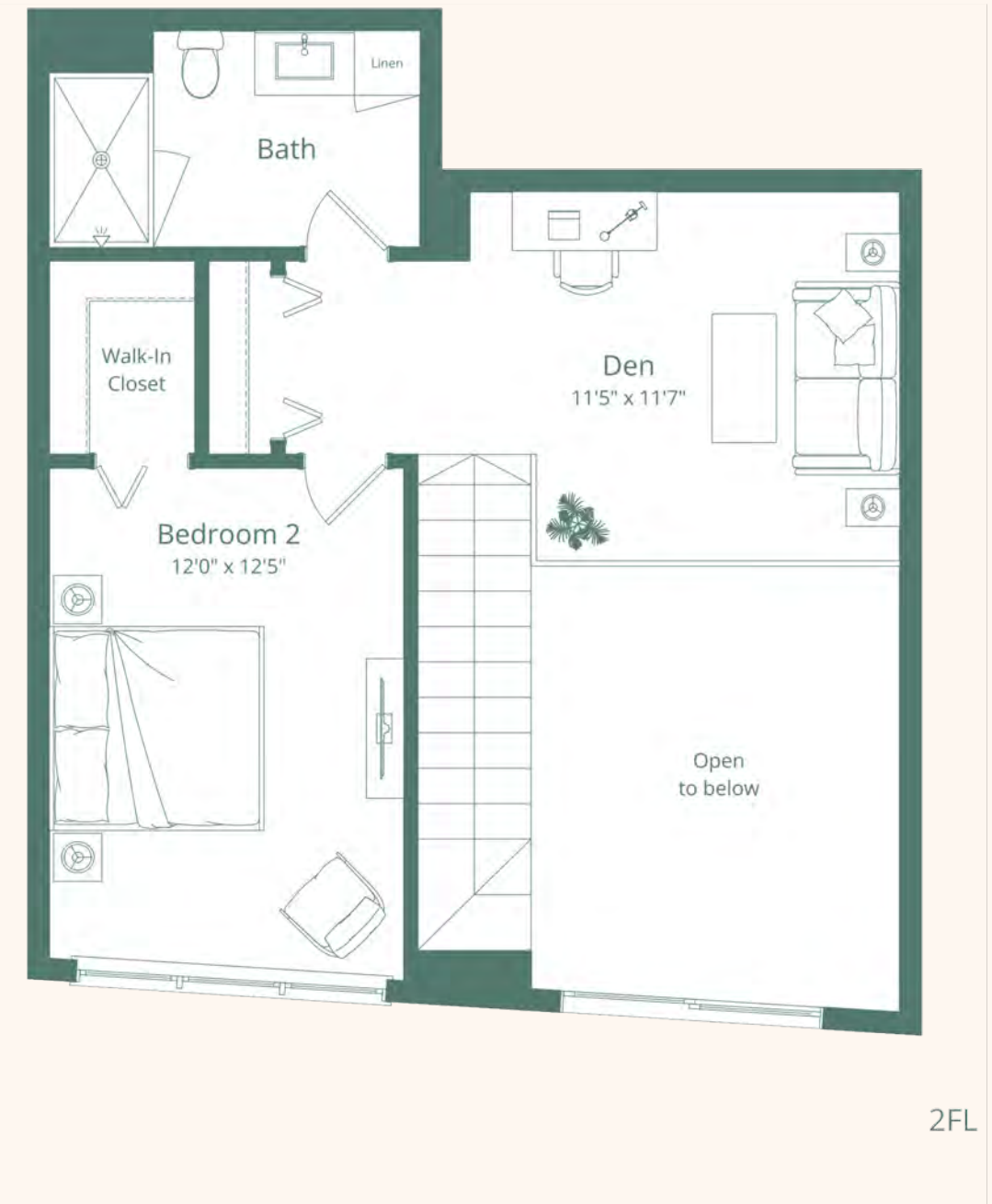
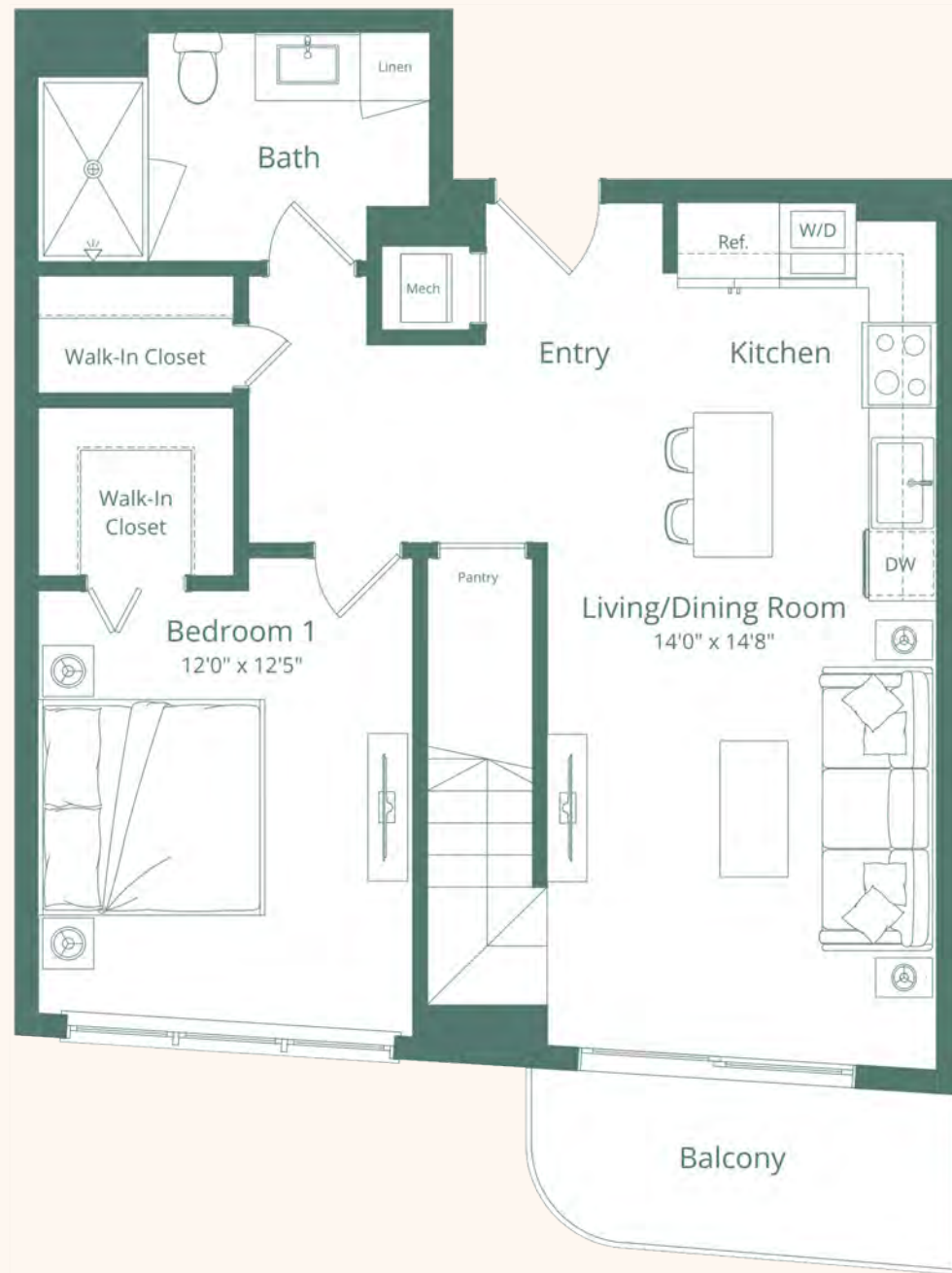

Vista Harbor Residences (the "Condominium") is developed by 555 Alta Development LLC ("Developer") and you should rely only on the Developer's written representations. The illustrations and images are conceptual and may vary from concept to actual construction. The images are examples and do not reflect the design or décor of the completed Condominium. The floor plan, unit layout, locations of windows, doors, closets, plumbing fixtures, mechanical equipment, appliances, structural elements, architectural design elements, views, and the uses, configurations, and entries to rooms may change based on final approved plans, permitting, and completed construction. The furniture plan and the uses of space illustrated are suggested uses only and not intended to guaranty or represent any specific use of space. Furnishings, design features, and décor illustrated are not included with purchase of a Unit. Certain amenities and features may require additional expense by Unit owner. There are water views, but the Condominium is not waterfront and views will vary depending on the Unit purchased. No view, water or otherwise, is guaranteed. Consult only the Developer's Prospectus for the Condominium to learn terms, conditions, specifications, estimated costs, Unit views, and to learn what is included with a Unit purchase and how to calculate the Unit size. The balconies depicted are conceptual and the size will vary based on final permitting and completed construction. Pursuant to a license agreement, Developer has the right to use the trade names, marks, images, and logos of Alta Development LLC for so long as the license agreement is not terminated or otherwise lapses. Developer is not incorporated in, located in, nor a resident of New York and this is not intended to be an offer to sell, or solicitation of an offer to buy, condominium units in New York or to residents of New York, or residents of any other jurisdiction were prohibited by law. Reproduction for any use is not authorized. 2026 555 Alta Development, LLC. Artist's renderings of development; excludes images of surrounding and neighboring buildings.

# PH - W08

## 2 BEDROOM+DEN 2 BATH

UNIT PH - 1208  
FLOOR 12

INTERIOR  
874 SQ FT | 81 SQ M

MEZZANINE  
587 SQ FT | 54 SQ M

EXTERIOR  
137 SQ FT | 13 SQ M

TOTAL  
1,598 SQ FT | 148 SQ M

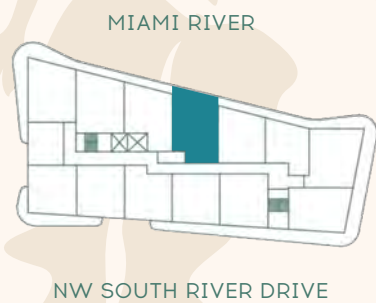

BRICKELL SKYLINE

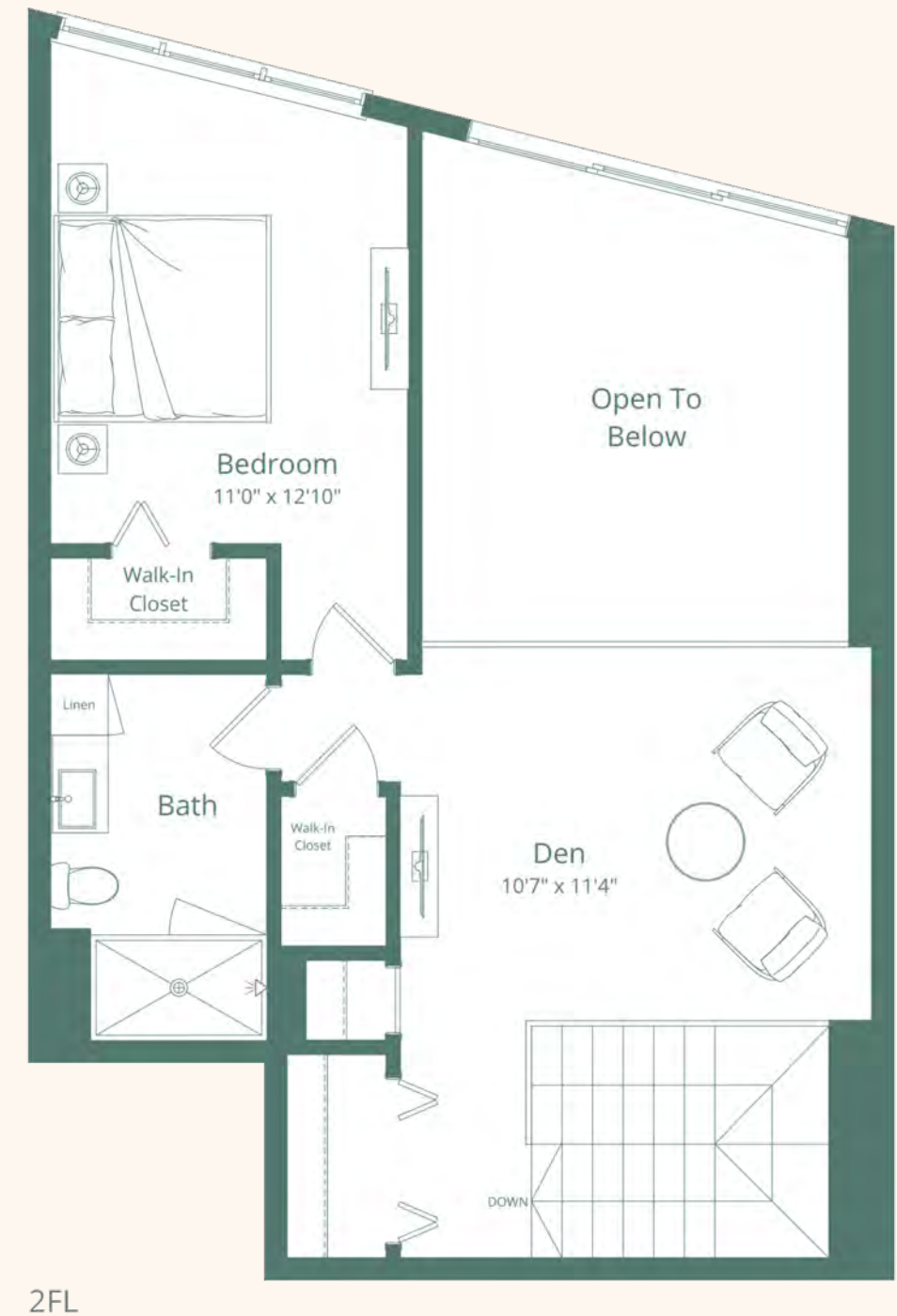
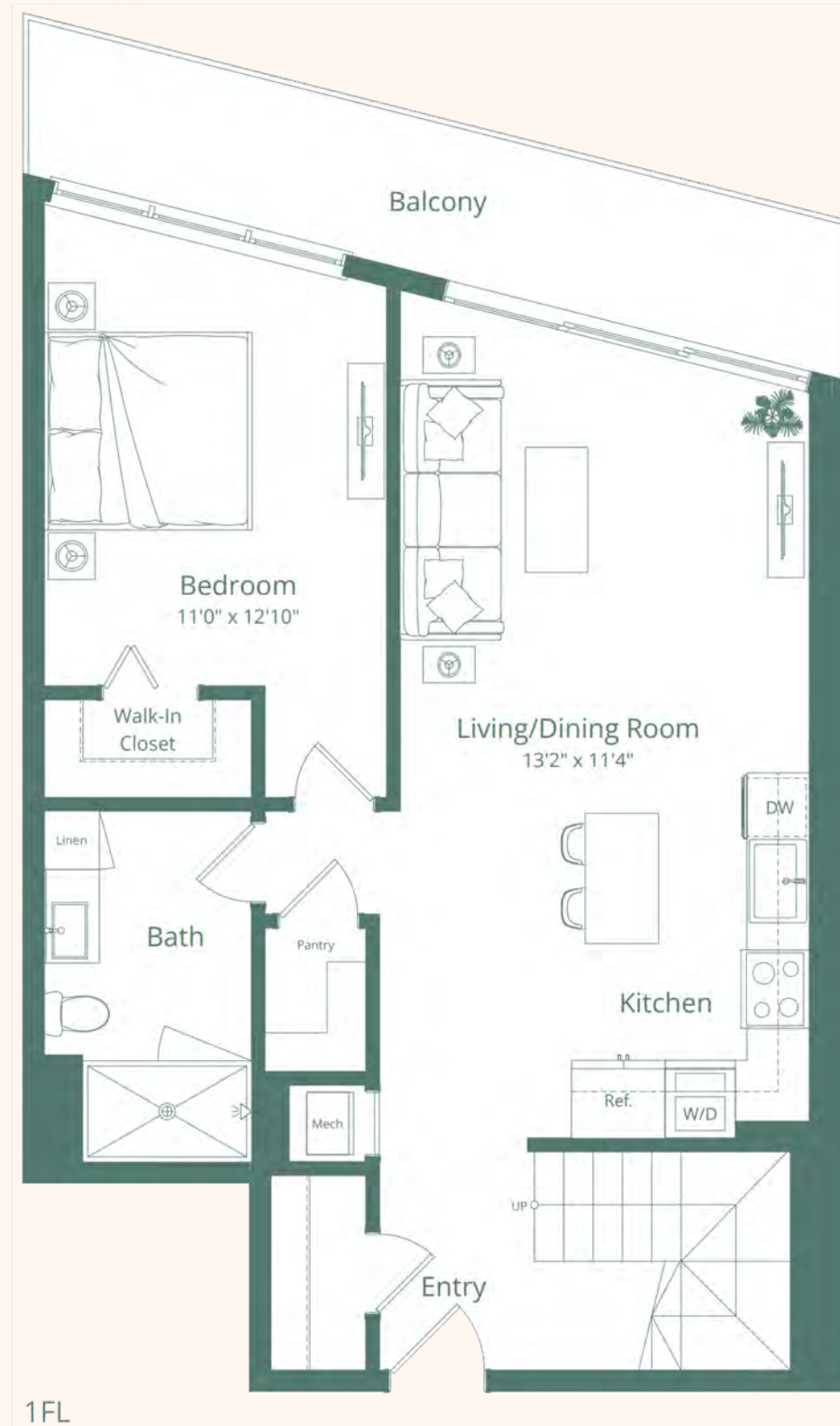

Vista Harbor Residences (the "Condominium") is developed by 555 Alta Development LLC ("Developer") and you should rely only on the Developer's written representations. The illustrations and images are conceptual and may vary from concept to actual construction. The images are examples and do not reflect the design or décor of the completed Condominium. The floor plan, unit layout, locations of windows, doors, closets, plumbing fixtures, mechanical equipment, appliances, structural elements, architectural design elements, views, and the uses, configurations, and entries to rooms may change based on final approved plans, permitting, and completed construction. The furniture plan and the uses of space illustrated are suggested uses only and not intended to guaranty or represent any specific use of space. Furnishings, design features, and décor illustrated are not included with purchase of a Unit. Certain amenities and features may require additional expense by Unit owner. There are water views, but the Condominium is not waterfront and views will vary depending on the Unit purchased. No view, water or otherwise, is guaranteed. Consult only the Developer's Prospectus for the Condominium to learn terms, conditions, specifications, estimated costs, Unit views, and to learn what is included with a Unit purchase and how to calculate the Unit size. The balconies depicted are conceptual and the size will vary based on final permitting and completed construction. Pursuant to a license agreement, Developer has the right to use the trade names, marks, images, and logos of Alta Development LLC for so long as the license agreement is not terminated or otherwise lapses. Developer is not incorporated in, located in, nor a resident of New York and this is not intended to be an offer to sell, or solicitation of an offer to buy, condominium units in New York or to residents of New York, or residents of any other jurisdiction were prohibited by law. Reproduction for any use is not authorized. 2026 555 Alta Development, LLC. Artist's renderings of development; excludes images of surrounding and neighboring buildings.

# PH - W09

## 2 BEDROOM+DEN 2 BATH

UNIT PH - 1209  
FLOOR 12

INTERIOR  
792 SQ FT | 73 SQ M

MEZZANINE  
589 SQ FT | 55 SQ M

EXTERIOR  
75 SQ FT | 7 SQ M

TOTAL  
1,456 SQ FT | 135 SQ M



# VISTA HARBOR

RESIDENCES & YACHT CLUB

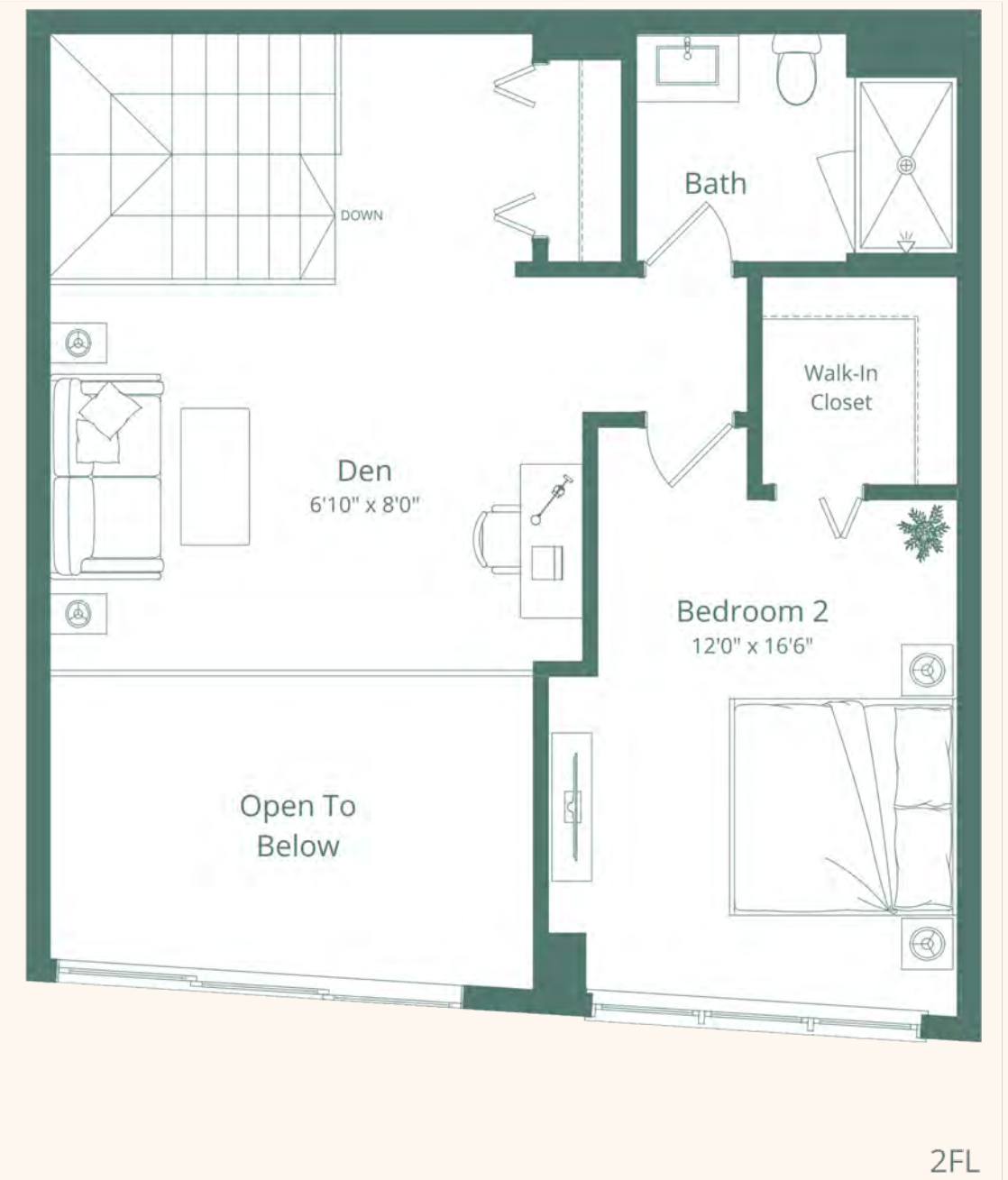
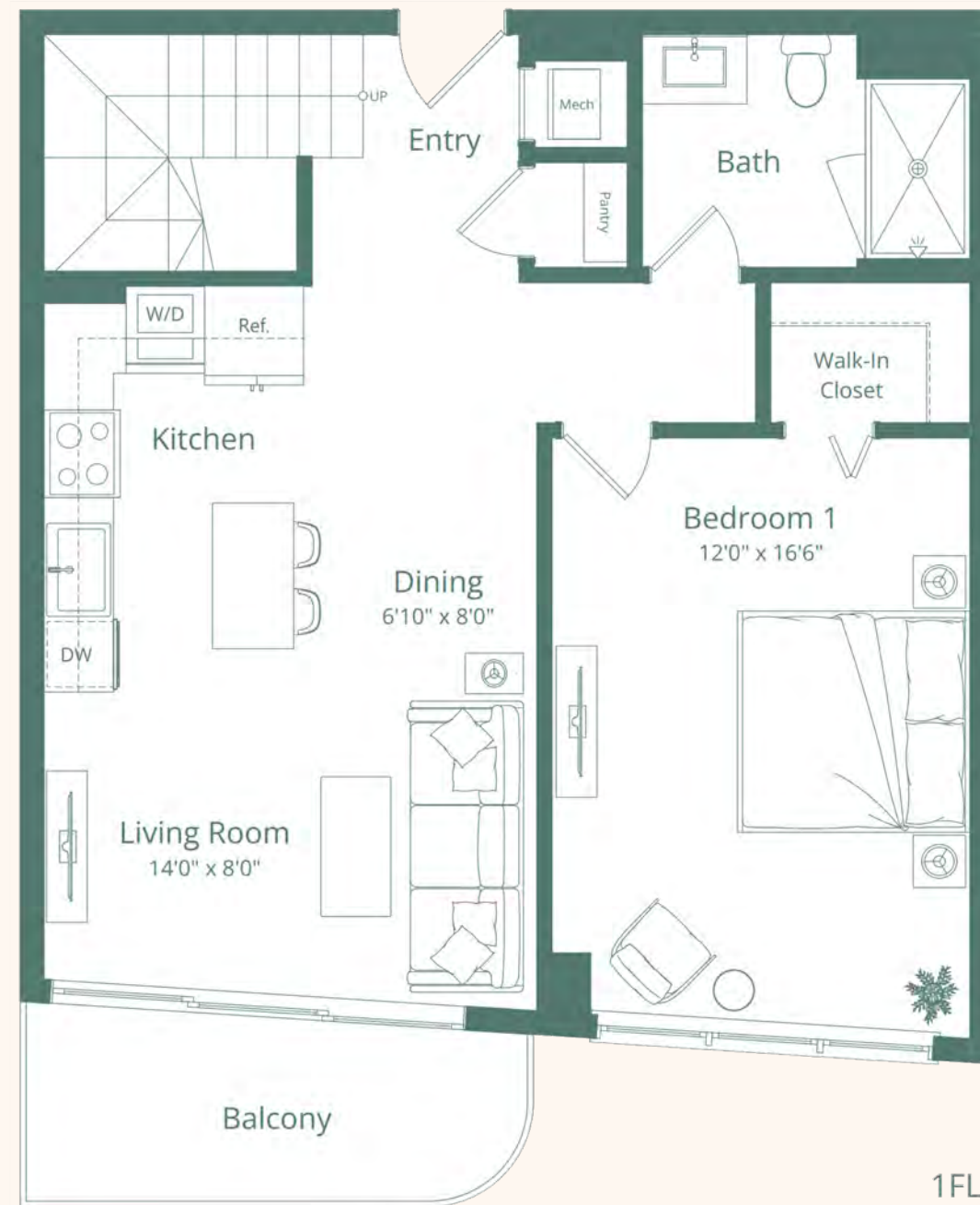

MIAMI RIVER

BRICKELL SKYLINE

NW SOUTH RIVER DRIVE



Vista Harbor Residences (the "Condominium") is developed by 555 Alta Development LLC ("Developer") and you should rely only on the Developer's written representations. The illustrations and images are conceptual and may vary from concept to actual construction. The images are examples and do not reflect the design or décor of the completed Condominium. The floor plan, unit layout, locations of windows, doors, closets, plumbing fixtures, mechanical equipment, appliances, structural elements, architectural design elements, views, and the uses, configurations, and entries to rooms may change based on final approved plans, permitting, and completed construction. The furniture plan and the uses of space illustrated are suggested uses only and not intended to guaranty or represent any specific use of space. Furnishings, design features, and décor illustrated are not included with purchase of a Unit. Certain amenities and features may require additional expense by Unit owner. There are water views, but the Condominium is not waterfront and views will vary depending on the Unit purchased. No view, water or otherwise, is guaranteed. Consult only the Developer's Prospectus for the Condominium to learn terms, conditions, specifications, estimated costs, Unit views, and to learn what is included with a Unit purchase and how to calculate the Unit size. The balconies depicted are conceptual and the size will vary based on final permitting and completed construction. Pursuant to a license agreement, Developer has the right to use the trade names, marks, images, and logos of Alta Development LLC for so long as the license agreement is not terminated or otherwise lapses. Developer is not incorporated in, located in, nor a resident of New York and this is not intended to be an offer to sell, or solicitation of an offer to buy, condominium units in New York or to residents of New York, or residents of any other jurisdiction were prohibited by law. Reproduction for any use is not authorized. 2026 555 Alta Development, LLC. Artist's renderings of development; excludes images of surrounding and neighboring buildings.

# PH - W10

## 2 BEDROOM+DEN 2 BATH

UNIT PH - 1210  
FLOOR 12

INTERIOR  
843 SQ FT | 78 SQ M

MEZZANINE  
562 SQ FT | 52 SQ M

EXTERIOR  
140 SQ FT | 13 SQ M

TOTAL  
1,545 SQ FT | 143 SQ M

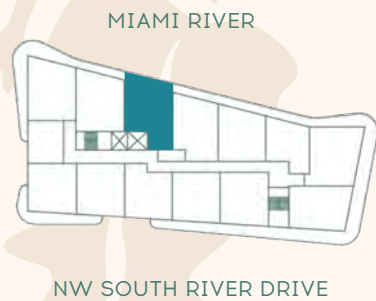
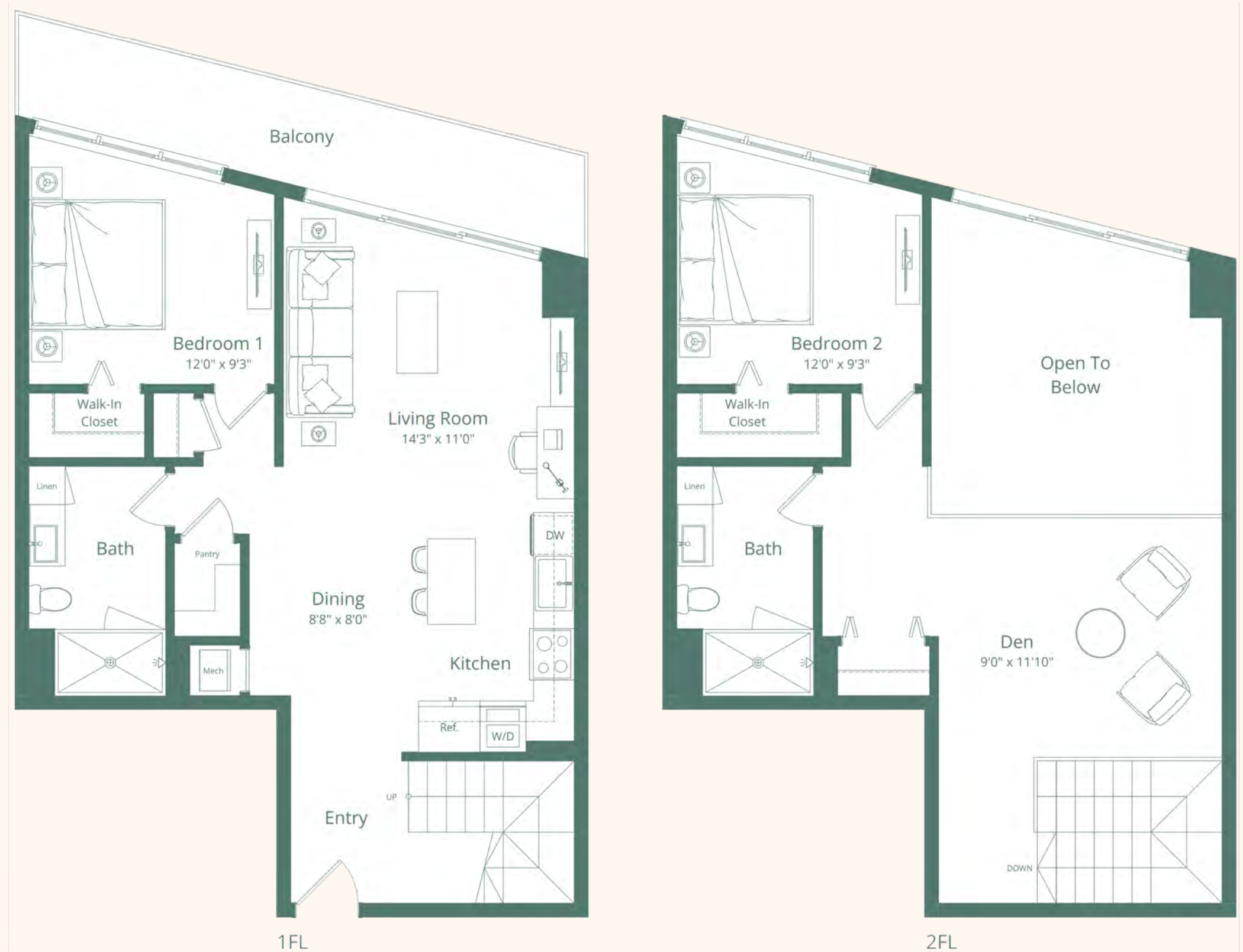

Vista Harbor Residences (the "Condominium") is developed by 555 Alta Development LLC ("Developer") and you should rely only on the Developer's written representations. The illustrations and images are conceptual and may vary from concept to actual construction. The images are examples and do not reflect the design or décor of the completed Condominium. The floor plan, unit layout, locations of windows, doors, closets, plumbing fixtures, mechanical equipment, appliances, structural elements, architectural design elements, views, and the uses, configurations, and entries to rooms may change based on final approved plans, permitting, and completed construction. The furniture plan and the uses of space illustrated are suggested uses only and not intended to guaranty or represent any specific use of space. Furnishings, design features, and décor illustrated are not included with purchase of a Unit. Certain amenities and features may require additional expense by Unit owner. There are water views, but the Condominium is not waterfront and views will vary depending on the Unit purchased. No view, water or otherwise, is guaranteed. Consult only the Developer's Prospectus for the Condominium to learn terms, conditions, specifications, estimated costs, Unit views, and to learn what is included with a Unit purchase and how to calculate the Unit size. The balconies depicted are conceptual and the size will vary based on final permitting and completed construction. Pursuant to a license agreement, Developer has the right to use the trade names, marks, images, and logos of Alta Development LLC for so long as the license agreement is not terminated or otherwise lapses. Developer is not incorporated in, located in, nor a resident of New York and this is not intended to be an offer to sell, or solicitation of an offer to buy, condominium units in New York or to residents of New York, or residents of any other jurisdiction were prohibited by law. Reproduction for any use is not authorized. 2026 555 Alta Development, LLC. Artist's renderings of development; excludes images of surrounding and neighboring buildings.



# PH - W11

## 2 BEDROOM+DEN 2 BATH

UNIT PH - 1211  
FLOOR 12

INTERIOR  
752 SQ FT | 70 SQ M

MEZZANINE  
505 SQ FT | 47 SQ M

EXTERIOR  
289 SQ FT | 27 SQ M

TOTAL  
1,546 SQ FT | 144 SQ M

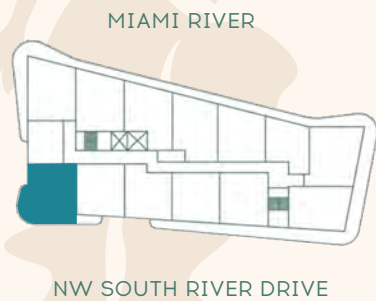
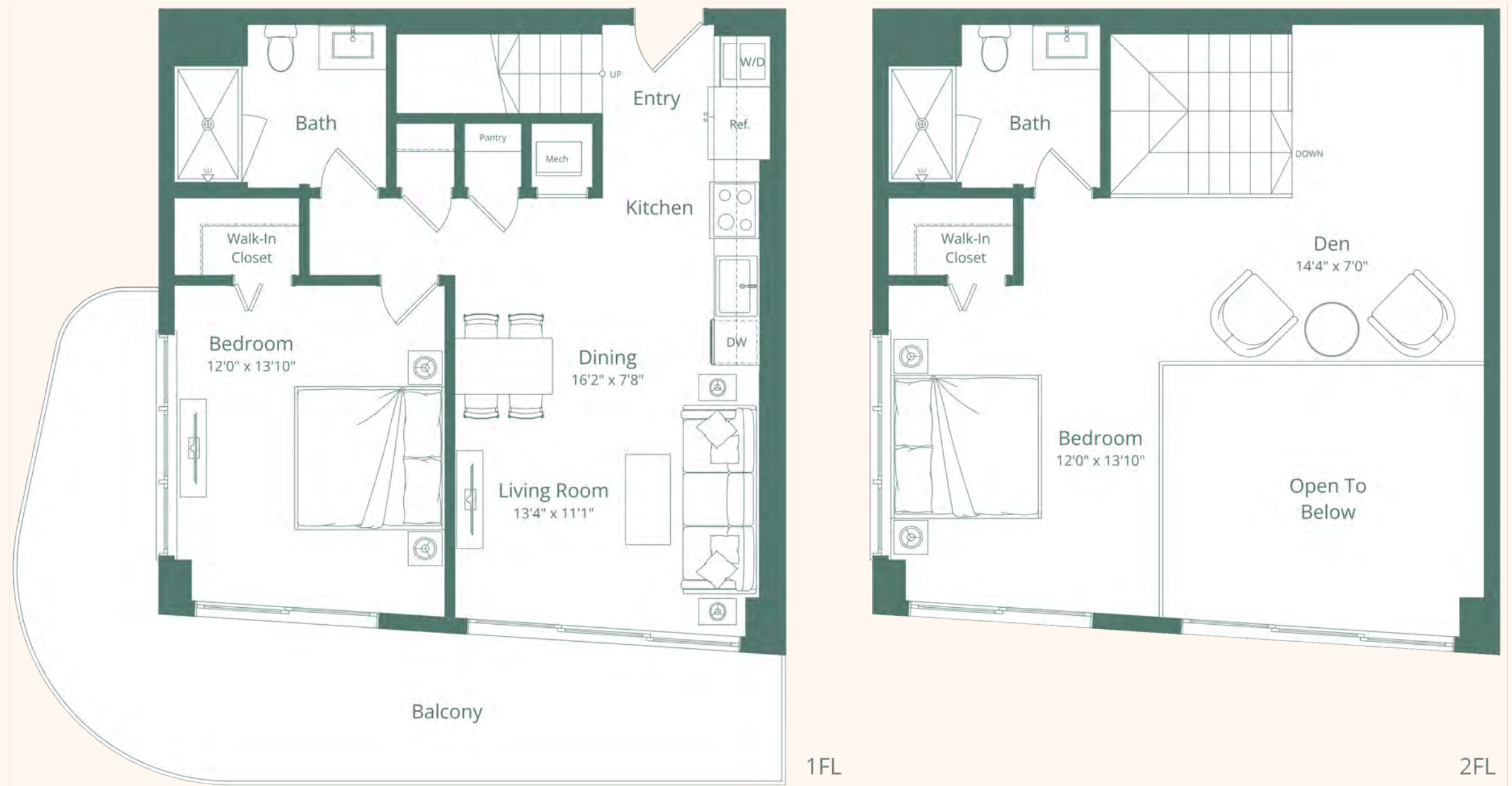

Vista Harbor Residences (the "Condominium") is developed by 555 Alta Development LLC ("Developer") and you should rely only on the Developer's written representations. The illustrations and images are conceptual and may vary from concept to actual construction. The images are examples and do not reflect the design or décor of the completed Condominium. The floor plan, unit layout, locations of windows, doors, closets, plumbing fixtures, mechanical equipment, appliances, structural elements, architectural design elements, views, and the uses, configurations, and entries to rooms may change based on final approved plans, permitting, and completed construction. The furniture plan and the uses of space illustrated are suggested uses only and not intended to guaranty or represent any specific use of space. Furnishings, design features, and décor illustrated are not included with purchase of a Unit. Certain amenities and features may require additional expense by Unit owner. There are water views, but the Condominium is not waterfront and views will vary depending on the Unit purchased. No view, water or otherwise, is guaranteed. Consult only the Developer's Prospectus for the Condominium to learn terms, conditions, specifications, estimated costs, Unit views, and to learn what is included with a Unit purchase and how to calculate the Unit size. The balconies depicted are conceptual and the size will vary based on final permitting and completed construction. Pursuant to a license agreement, Developer has the right to use the trade names, marks, images, and logos of Alta Development LLC for so long as the license agreement is not terminated or otherwise lapses. Developer is not incorporated in, located in, nor a resident of New York and this is not intended to be an offer to sell, or solicitation of an offer to buy, condominium units in New York or to residents of New York, or residents of any other jurisdiction were prohibited by law. Reproduction for any use is not authorized. 2026 555 Alta Development, LLC. Artist's renderings of development; excludes images of surrounding and neighboring buildings.



# PH - W12

## 2 BEDROOM+DEN 2 BATH

UNIT PH - 1212  
FLOOR 12

INTERIOR  
869 SQ FT | 81 SQ M

MEZZANINE  
597 SQ FT | 55 SQ M

EXTERIOR  
135 SQ FT | 12 SQ M

TOTAL  
1,601 SQ FT | 148 SQ M

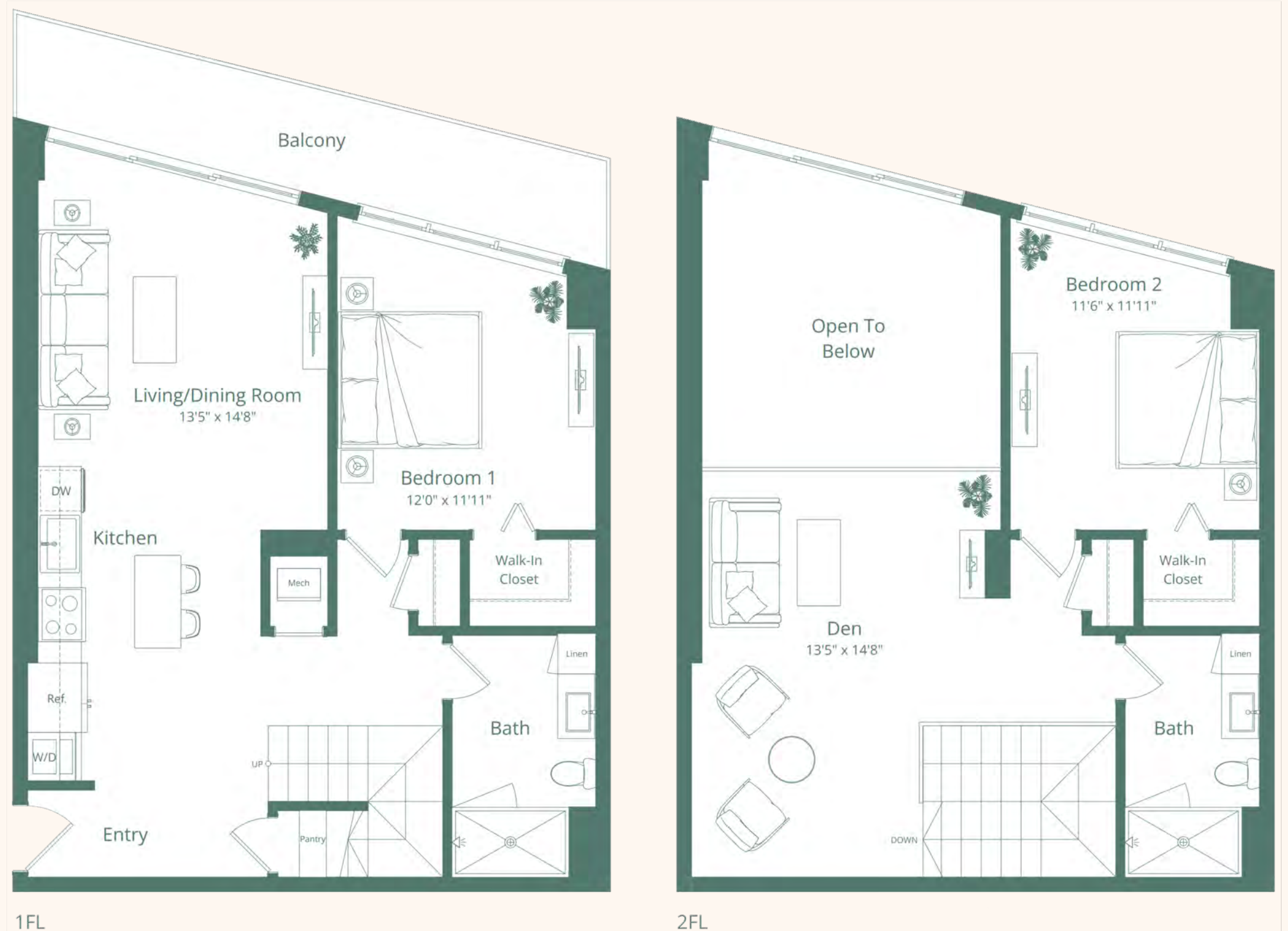
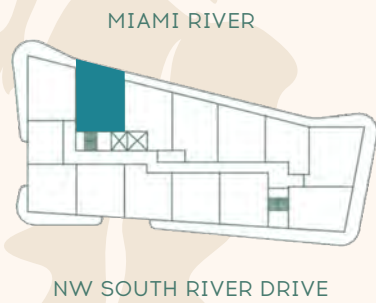

Vista Harbor Residences (the "Condominium") is developed by 555 Alta Development LLC ("Developer") and you should rely only on the Developer's written representations. The illustrations and images are conceptual and may vary from concept to actual construction. The images are examples and do not reflect the design or décor of the completed Condominium. The floor plan, unit layout, locations of windows, doors, closets, plumbing fixtures, mechanical equipment, appliances, structural elements, architectural design elements, views, and the uses, configurations, and entries to rooms may change based on final approved plans, permitting, and completed construction. The furniture plan and the uses of space illustrated are suggested uses only and not intended to guaranty or represent any specific use of space. Furnishings, design features, and décor illustrated are not included with purchase of a Unit. Certain amenities and features may require additional expense by Unit owner. There are water views, but the Condominium is not waterfront and views will vary depending on the Unit purchased. No view, water or otherwise, is guaranteed. Consult only the Developer's Prospectus for the Condominium to learn terms, conditions, specifications, estimated costs, Unit views, and to learn what is included with a Unit purchase and how to calculate the Unit size. The balconies depicted are conceptual and the size will vary based on final permitting and completed construction. Pursuant to a license agreement, Developer has the right to use the trade names, marks, images, and logos of Alta Development LLC for so long as the license agreement is not terminated or otherwise lapses. Developer is not incorporated in, located in, nor a resident of New York and this is not intended to be an offer to sell, or solicitation of an offer to buy, condominium units in New York or to residents of New York, or residents of any other jurisdiction were prohibited by law. Reproduction for any use is not authorized. 2026 555 Alta Development, LLC. Artist's renderings of development; excludes images of surrounding and neighboring buildings.

# PH - W14

## 2 BEDROOM+DEN 2 BATH

UNIT PH - 1214  
FLOOR 12

INTERIOR  
899 SQ FT | 83 SQ M

MEZZANINE  
653 SQ FT | 60 SQ M

EXTERIOR  
525 SQ FT | 49 SQ M

TOTAL  
2,077 SQ FT | 192 SQ M

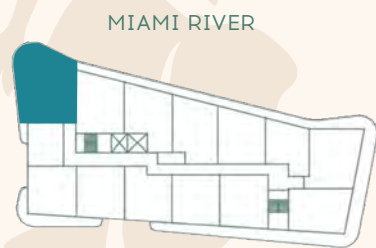
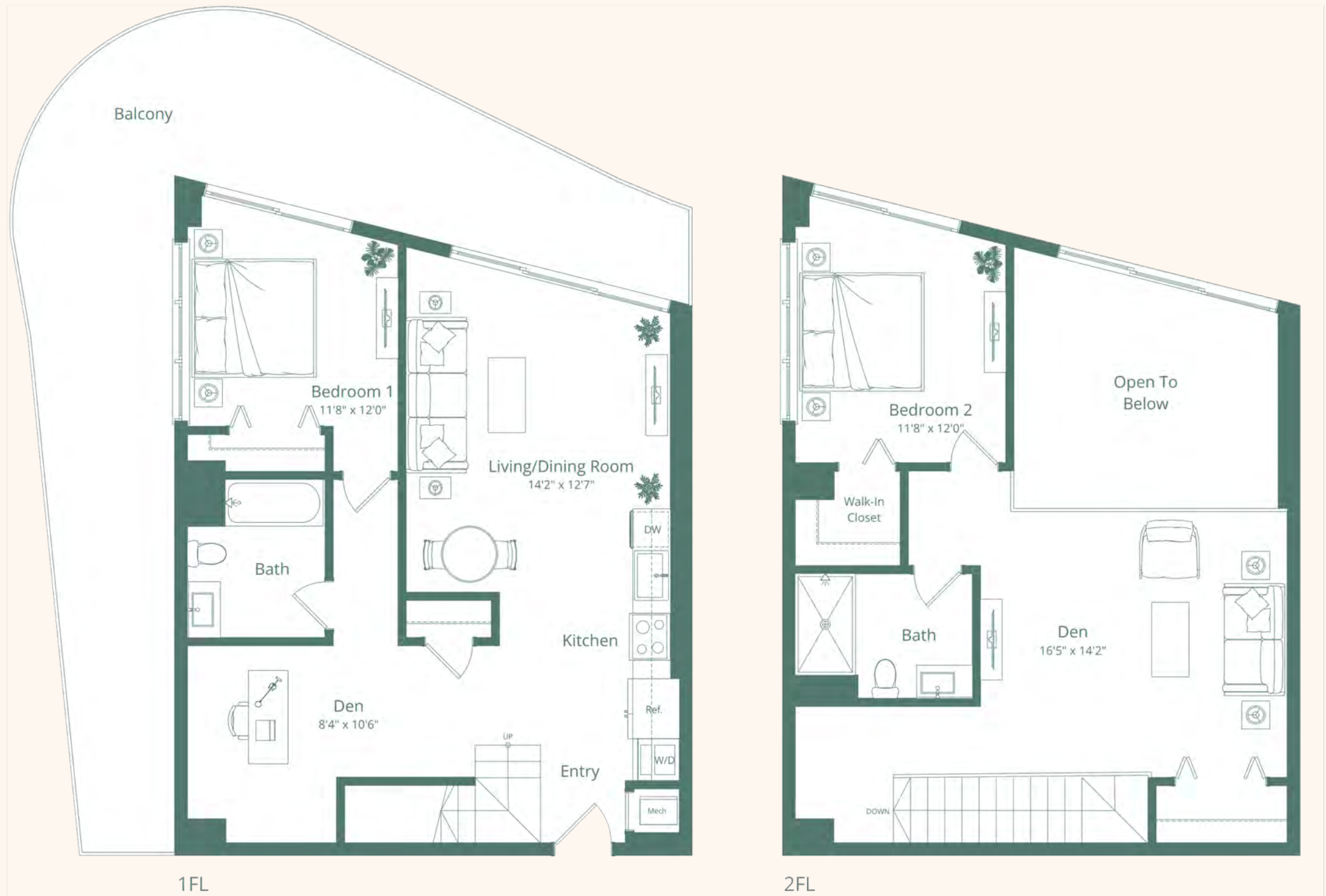

BRICKELL SKYLINE

NW SOUTH RIVER DRIVE



Vista Harbor Residences (the "Condominium") is developed by 555 Alta Development LLC ("Developer") and you should rely only on the Developer's written representations. The illustrations and images are conceptual and may vary from concept to actual construction. The images are examples and do not reflect the design or décor of the completed Condominium. The floor plan, unit layout, locations of windows, doors, closets, plumbing fixtures, mechanical equipment, appliances, structural elements, architectural design elements, views, and the uses, configurations, and entries to rooms may change based on final approved plans, permitting, and completed construction. The furniture plan and the uses of space illustrated are suggested uses only and not intended to guaranty or represent any specific use of space. Furnishings, design features, and décor illustrated are not included with purchase of a Unit. Certain amenities and features may require additional expense by Unit owner. There are water views, but the Condominium is not waterfront and views will vary depending on the Unit purchased. No view, water or otherwise, is guaranteed. Consult only the Developer's Prospectus for the Condominium to learn terms, conditions, specifications, estimated costs, Unit views, and to learn what is included with a Unit purchase and how to calculate the Unit size. The balconies depicted are conceptual and the size will vary based on final permitting and completed construction. Pursuant to a license agreement, Developer has the right to use the trade names, marks, images, and logos of Alta Development LLC for so long as the license agreement is not terminated or otherwise lapses. Developer is not incorporated in, located in, nor a resident of New York and this is not intended to be an offer to sell, or solicitation of an offer to buy, condominium units in New York or to residents of New York, or residents of any other jurisdiction were prohibited by law. Reproduction for any use is not authorized. 2026 555 Alta Development, LLC. Artist's renderings of development; excludes images of surrounding and neighboring buildings.



# PH - E29

## 4 BEDROOM 4 BATH

UNIT PH - 1229  
FLOOR 12

INTERIOR  
853 SQ FT | 79 SQ M

MEZZANINE  
636 SQ FT | 59 SQ M

EXTERIOR  
336 SQ FT | 31 SQ M

TOTAL  
1,825 SQ FT | 169 SQ M

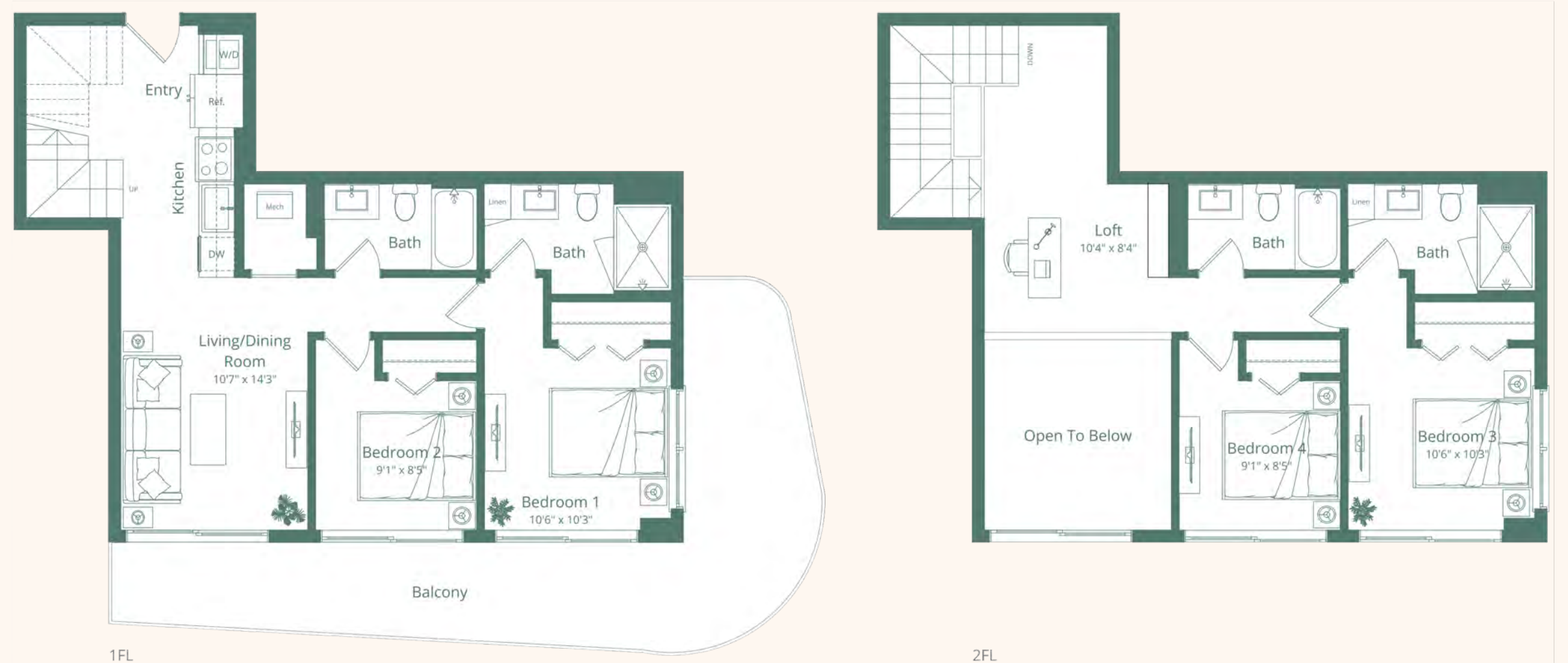

MIAMI RIVER

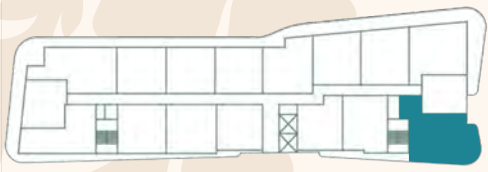

NW SOUTH RIVER DRIVE

BRICKELL SKYLINE



Vista Harbor Residences (the "Condominium") is developed by 555 Alta Development LLC ("Developer") and you should rely only on the Developer's written representations. The illustrations and images are conceptual and may vary from concept to actual construction. The images are examples and do not reflect the design or décor of the completed Condominium. The floor plan, unit layout, locations of windows, doors, closets, plumbing fixtures, mechanical equipment, appliances, structural elements, architectural design elements, views, and the uses, configurations, and entries to rooms may change based on final approved plans, permitting, and completed construction. The furniture plan and the uses of space illustrated are suggested uses only and not intended to guaranty or represent any specific use of space. Furnishings, design features, and décor illustrated are not included with purchase of a Unit. Certain amenities and features may require additional expense by Unit owner. There are water views, but the Condominium is not waterfront and views will vary depending on the Unit purchased. No view, water or otherwise, is guaranteed. Consult only the Developer's Prospectus for the Condominium to learn terms, conditions, specifications, estimated costs, Unit views, and to learn what is included with a Unit purchase and how to calculate the Unit size. The balconies depicted are conceptual and the size will vary based on final permitting and completed construction. Pursuant to a license agreement, Developer has the right to use the trade names, marks, images, and logos of Alta Development LLC for so long as the license agreement is not terminated or otherwise lapses. Developer is not incorporated in, located in, nor a resident of New York and this is not intended to be an offer to sell, or solicitation of an offer to buy, condominium units in New York or to residents of New York, or residents of any other jurisdiction were prohibited by law. Reproduction for any use is not authorized. 2026 555 Alta Development, LLC. Artist's renderings of development; excludes images of surrounding and neighboring buildings.

# PH - E30

## 4 BEDROOM+DEN 4 BATH

UNIT PH - 1230  
FLOOR 12

INTERIOR  
929 SQ FT | 86 SQ M

MEZZANINE  
721 SQ FT | 67 SQ M

EXTERIOR  
596 SQ FT | 55 SQ M

TOTAL  
2,246 SQ FT | 208 SQ M



MIAMI RIVER

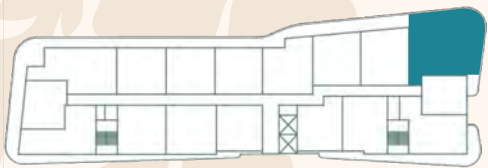

BRICKELL SKYLINE

NW SOUTH RIVER DRIVE



Vista Harbor Residences (the "Condominium") is developed by 555 Alta Development LLC ("Developer") and you should rely only on the Developer's written representations. The illustrations and images are conceptual and may vary from concept to actual construction. The images are examples and do not reflect the design or décor of the completed Condominium. The floor plan, unit layout, locations of windows, doors, closets, plumbing fixtures, mechanical equipment, appliances, structural elements, architectural design elements, views, and the uses, configurations, and entries to rooms may change based on final approved plans, permitting, and completed construction. The furniture plan and the uses of space illustrated are suggested uses only and not intended to guaranty or represent any specific use of space. Furnishings, design features, and décor illustrated are not included with purchase of a Unit. Certain amenities and features may require additional expense by Unit owner. There are water views, but the Condominium is not waterfront and views will vary depending on the Unit purchased. No view, water or otherwise, is guaranteed. Consult only the Developer's Prospectus for the Condominium to learn terms, conditions, specifications, estimated costs, Unit views, and to learn what is included with a Unit purchase and how to calculate the Unit size. The balconies depicted are conceptual and the size will vary based on final permitting and completed construction. Pursuant to a license agreement, Developer has the right to use the trade names, marks, images, and logos of Alta Development LLC for so long as the license agreement is not terminated or otherwise lapses. Developer is not incorporated in, located in, nor a resident of New York and this is not intended to be an offer to sell, or solicitation of an offer to buy, condominium units in New York or to residents of New York, or residents of any other jurisdiction were prohibited by law. Reproduction for any use is not authorized. 2026 555 Alta Development, LLC. Artist's renderings of development; excludes images of surrounding and neighboring buildings.

# PH - E16

## 4 BEDROOM+DEN 3 BATH

UNIT PH - 1216  
FLOOR 12

INTERIOR  
1,011 SQ FT | 94 SQ M

MEZZANINE  
789 SQ FT | 73 SQ M

EXTERIOR  
530 SQ FT | 49 SQ M

TOTAL  
2,330 SQ FT | 216 SQ M

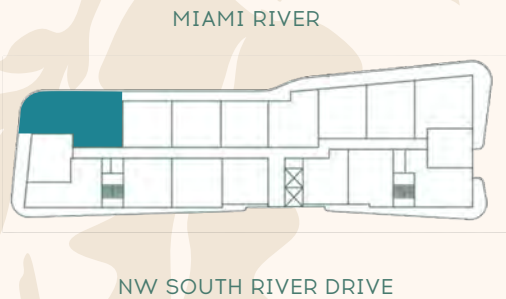

# PH - W02

## 4 BEDROOM+DEN 2 BATH

UNIT PH - 1202  
FLOOR 12

INTERIOR  
945 SQ FT | 88 SQ M

MEZZANINE  
756 SQ FT | 70 SQ M

EXTERIOR  
508 SQ FT | 47 SQ M

TOTAL  
2,209 SQ FT | 205 SQ M

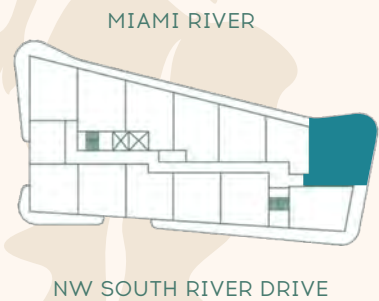
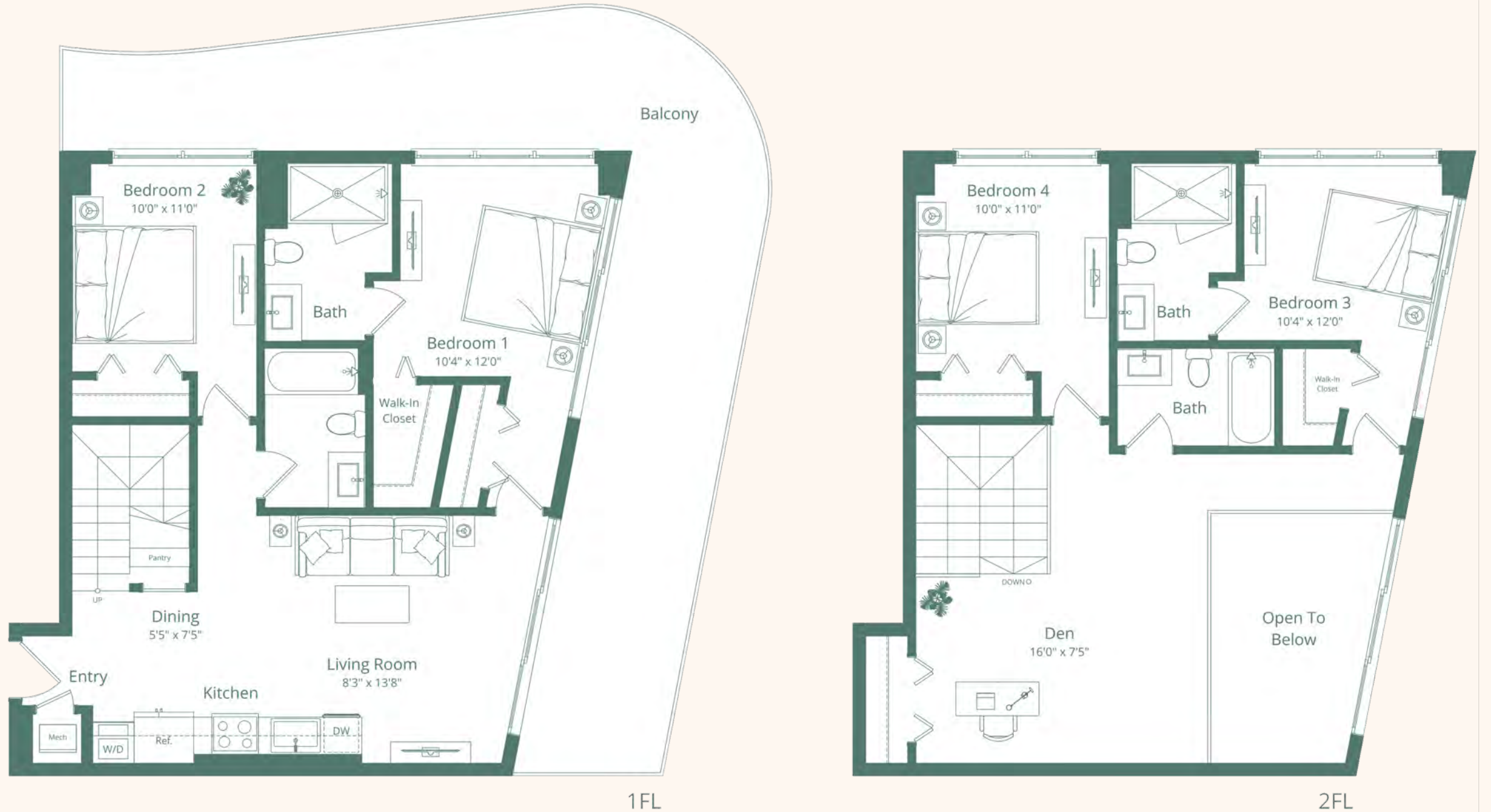

Vista Harbor Residences (the "Condominium") is developed by 555 Alta Development LLC ("Developer") and you should rely only on the Developer's written representations. The illustrations and images are conceptual and may vary from concept to actual construction. The images are examples and do not reflect the design or décor of the completed Condominium. The floor plan, unit layout, locations of windows, doors, closets, plumbing fixtures, mechanical equipment, appliances, structural elements, architectural design elements, views, and the uses, configurations, and entries to rooms may change based on final approved plans, permitting, and completed construction. The furniture plan and the uses of space illustrated are suggested uses only and not intended to guaranty or represent any specific use of space. Furnishings, design features, and décor illustrated are not included with purchase of a Unit. Certain amenities and features may require additional expense by Unit owner. There are water views, but the Condominium is not waterfront and views will vary depending on the Unit purchased. No view, water or otherwise, is guaranteed. Consult only the Developer's Prospectus for the Condominium to learn terms, conditions, specifications, estimated costs, Unit views, and to learn what is included with a Unit purchase and how to calculate the Unit size. The balconies depicted are conceptual and the size will vary based on final permitting and completed construction. Pursuant to a license agreement, Developer has the right to use the trade names, marks, images, and logos of Alta Development LLC for so long as the license agreement is not terminated or otherwise lapses. Developer is not incorporated in, located in, nor a resident of New York and this is not intended to be an offer to sell, or solicitation of an offer to buy, condominium units in New York or to residents of New York, or residents of any other jurisdiction were prohibited by law. Reproduction for any use is not authorized. 2026 555 Alta Development, LLC. Artist's renderings of development; excludes images of surrounding and neighboring buildings.

