



ALHAMBRA PARC
CORAL GABLES



RESIDENCE 01
PENTHOUSES

3 BED + 3.5 BATH
STUDIO/DEN
3 TERRACES

INTERIOR: 2,801 SQ. FT. / 260.22 SQ. MT.
TERRACE 1: 2,127 SQ. FT. / 197.58 SQ. MT.
TERRACE 2: 308 SQ. FT. / 28.61 SQ.MT.
TERRACE 3: 300 SQ. FT. / **XX SQ.MT.**
TOTAL: 5,536 SQ. FT. / **XXX SQ.MT.**

The drawings, specifications, dimensions and any other information in these floor plans are conceptual and for illustration purposes only and should not be relied upon. References should be made to accurate detailed information of the floor plans including calculation of square footage, dimensions, and other information.

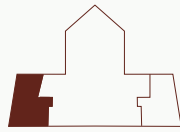



ALHAMBRA PARC
CORAL GABLES



RESIDENCE 02 PENTHOUSES

3 BED + 3.5 BATH
STUDIO/DEN
3 TERRACES

INTERIOR: 2,801 SQ. FT. / 260.22 SQ. MT.
TERRACE 1: 2,127 SQ. FT. / 197.58 SQ. MT.
TERRACE 2: 308 SQ. FT. / 28.61 SQ.MT.
TERRACE 3: 300 SQ. FT. / **XX SQ.MT.**
TOTAL: 5,536 SQ. FT. / **XXX SQ.MT.**

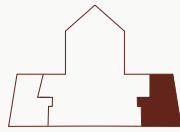

The drawings, specifications, dimensions and any other information in these floor plans are conceptual and for illustration purposes only and should not be relied upon. References should be made to accurate detailed information of the floor plans including calculation of square footage, dimensions, and other information.